WEATHER SYNOPSIS

The barometer remains low on the Nor[illegible]ern Coast and unsettled, showery [illegible] weather prevails over this Province. Pr[illegible] have occurred in Alberta and Saskatchew[illegible]

The Daily Colonist.

(ESTABLISHED 1858)

COLONIST TELEPHONES

Advertising	21
Business Office	11
Circulation	12
Job Printing	197
Editorial Rooms	80
Editor	2111

NO. 121—SEVENTIETH YEA[illegible]R | VICTORIA, BRITISH COLUMBIA, TUESDAY, MAY 1, 1928 | TWENTY-FOUR PAGES

POSTMASTER APPOINTED TO VACANCY

Mr. George H. Gardiner Succeeds Mr. H. F. Bishop as Head of Victoria Post-Office

IS VETERAN OF POSTAL SERVICE

Sketch of Former Officials Since Colonial Days Discloses Many Prominent Occupants of Post

MR. George H. Gardiner, acting postmaster of Victoria, and assistant for a considerable period, has been confirmed in the appointment, retroactive to February 1, when Mr. H. F. Bishop, who had held the position since 1914, was transferred to the annuities department. Official confirmation to this effect was received in the city yesterday.

Mr. Gardiner is a native of Forfar, Scotland. Immediately upon coming to Canada in 1904, he was appointed to the Winnipeg Post-office, where he had charge of the money order department. In 1914, when the last extensive changes were made in the personnel of the Victoria Postoffice, incidental to the retirement of Mr. Noah Shakespeare, he was transferred here from Winnipeg, and has since been assistant postmaster.

The roll of the postmasters of this city includes a number notable in the history of the community, several of whom have been well known in politics.

SKETCH OF PREDECESSORS

From 1843 to 1857 Mr. Roderick Finlayson, chief factor of the Hudson's Bay Company and one of the early mayors, had charge of mail within the fort.

In deference to agitation to remove the postal business outside the fort, Governor Douglas appointed Capt. James Sangster as postmaster. He held office for one year.

In 1858, Alexander Caulfield Anderson, the well-known writer on the resources of British Columbia and its pioneer history, held the office for a year in conjunction with the collectorship of customs. When the city was declared a free port in 1859 the collectorship was abolished, and Mr. Anderson apparently resigned the office of postmaster.

At any rate, Mr. John d'Ewes

Continued on Page 2, Column 3

OKANAGAN CROP OUTLOOK GOOD

WINNIPEG, April 30.—According to a general summary of conditions issued from the offices of the Agricultural Department of the C.P.R. horticultural and weather conditions in British Columbia are reported very satisfactory. Plenty of snow in the Interior with heavy Fall rains have provided plenty of moisture. Trees matured well in Fall with little Winter injury being reported.

Conditions indicate a heavier apple crop than last year. Orchardists have in the main improved their methods of pruning, fertilization, cultivating and spraying, and more attention has been paid by farmers to work on the land. In Vernon districts discoloration of trees indicate some injuries. Damage not general and not as serious as experienced last year.

From the Colonist Tower

Tuesday, May 1
122nd Day 1928

THE WEATHER

Victoria and Vicinity—Fresh to strong south and west winds, partly cloudy and mild, with showers.

Sun Rises: 4:53 o'clock.
Sun Sets: 7:25 o'clock.

High Tide: 1:14 a.m.; 8.1 feet.
Low Tide: 8:14 a.m.; 4.7 feet.

Sport

Washington receives seventh straight defeat at hands of Yankees. New York Giants humble Brooklyn, while Pirates nose out Chicago Cubs.

Jack Sharkey puts Jack Delaney away in one minute of fighting. Sixteen thousand fans see Boston gob score sensational knock-out.

Two boxers indefinitely suspended for appearing on card at Tillicum Athletic Club last Saturday. Special meeting of B.C. A.A.U. called.

Senior Amateur Baseball League to open next Monday. Sons of Canada to meet Eagles in opener. Teams rounding into shape.

The News

Local and Provincial—
Horticultural Association will send large display to Vancouver flower show.
Mr. George H. Gardiner succeeds Mr. H. F. Bishop as head of the Victoria postoffice.
Witness in Vancouver police inquiry implicates Mayor Taylor.
Dominion, Imperial and Foreign—
Verdict expected today in Currie libel suit.
M. Poincare put in position to carry out policies.
Egypt acts in accord with ultimatum from Britain.
Ottawa committee recommends long list of concessions to ex-service men.

Off[illegible]cial Promoted To Vacant Post

GEORGE H. GARDINER
[illegible] Postmaster of Victoria, as from February 1, 1928.

M. POINCARE CAN GO AHEAD WITH POLITICS

Government Supporters in French House Outnumber Opposition and Attrals by One Hundred

[illegible]T SETTLEMENT [illegible]ELY TO BE MADE

PARIS, April 30.—France has en[illegible] Premier Raymond Poincare [illegible] policy of establishing the [illegible] assuring him a comfortable [illegible]y of at least one hundred in [illegible]t Chamber of Deputies.

[illegible] full results of the balloting last two Sundays compiled o[illegible] the moderate supporters of [illegible] had 306 seats in the new [illegible] forty-five more than [illegible] ter one.

[illegible]ombined Socialists, Radicals, [illegible]mmunists, captured 287 seats [illegible]nst 285 in the preceding [illegible]. A large part of the Rad[illegible] certain to vote with the [illegible] Union Government.

[illegible]adicals lost at least a dozen [illegible]nd Leon Blum, leader of the [illegible] party and an international [illegible]ost his seat to a Communist [illegible]ook, Jacques Duclos. The [illegible]ists, however, lost nearly a [illegible]en seats, and the Socialist [illegible] a whole made gain.

[illegible]ATE OF MINISTERS

[illegible]als deplored the defeat of [illegible] Chautemps, former Minister [illegible]terior, who lost by a narrow [illegible] to a Moderate.

[illegible]Painleve, Minister of War, [illegible]ed to get a majority in the [illegible]ed election won by an over[illegible] majority.

[illegible] are 612 seats in the new [illegible]

[illegible]ued on Page 2, Column 4

[illegible]AT TUNNEL [illegible]O BE OPENED

[illegible]TO BE SET OFF BY [illegible]DENT COOLIDGE TO [illegible]DAYLIGHT THROUGH

[illegible] Million Dollars Spent by [illegible] to Reduce Grades and [illegible]urves in Cascades

[illegible], April 30.—The longest [illegible]nnel in the Americas will [illegible] through at 1 o'clock, Pa[illegible] time, tomorrow after[illegible]en President Coolidge at [illegible]on, D.C., closes a switch [illegible] set off 400 pounds o[illegible] in the eight mile Great [illegible] Railroad bore through the [illegible]

[illegible]nnel, the fifth largest in [illegible], has cost approximately [illegible]

[illegible] tunnel will lower the [illegible] elevation of the line [illegible] the Cascades, more than [illegible] cut the distance eight[illegible] eliminate curves aggre[illegible]re than six complete [illegible]

[illegible]A WINE [illegible]ODUCERS GRIEVE

[illegible]O, April 30.—The action [illegible] Liquor Control Board [illegible] purchasing two carloads [illegible]rom Australia, is com[illegible]ed by those connected with [illegible]roducing industry in the [illegible]eninsula and the have [illegible] a protest to the Provin[illegible]nment for first imposing [illegible]fty cents on each gallon [illegible]ines and then buying an [illegible]mpeting product which is [illegible] the Australian Govern[illegible]

[illegible]al Elmsley Moved

[illegible]EG, April 30.—Major-[illegible]H Elmsley, C.B., C.M.G., [illegible] Kingston, who is taking [illegible] Major-General H. D. B. [illegible]C.B., C.M.G., retired, as [illegible]ficer commanding milit[illegible]t No. 10, arrived here [illegible] over the Canadian Na[illegible]way from Toronto. He [illegible]panied by Mrs. Elmsley [illegible]R. G. Alexander, D.S.O. [illegible] the train. He becomes [illegible] place of Colonel G. R. [illegible]C., D.S.O., who has been [illegible] to Victoria, B.C.

EGYPT ACTS AS ASKED IN ULTIMATUM

Discussion of Assemblies Bill Postponed to November in Both Houses of Parliament at Cairo

NOTE FROM BRITAIN HAD DEMANDED THIS

Measure Held to Endanger Foreigners and Challenge Position of Britain as Their Protector

CAIRO, Egypt, April 30.—Motions to postpone the discussion of the Assemblies Bill until November, were adopted by both the Egyptian Chamber and Senate in secret session tonight. This action by the Egyptian Parliament apparently met the demands of the British ultimatum delivered last night that the Assemblies Bill, which was found so objectionable, be withdrawn by Wednesday night.

The clauses in the bill to which Britain registered such emphatic objection would bar the police from interference in any meeting unless there were actual disorders, and providing severe penalties on police who might violate the [illegible]

THE ULTIMATUM

LONDON, April 30.—The Egyptian Government has until 7 p.m., May 2, to comply with the British demand that the bill for the regulation of public meetings and demonstrations be withdrawn.

Sir Austen Chamberlain, the Foreign Secretary, in making this announcement in the House of Commons, said that Lord Lloyd, the British High Commissioner, on instructions from the British Government, has handed to the Egyptian Premier final warning last evening.

The British note requests the Premier as head of the Egyptian Government, to immediately take the necessary steps to prevent the Public Assemblies Bill from becoming law and also requesting him to give categorical assurance in writing that the measure would not be proceeded with. Should the assurance not reach him before 7 p.m. May 2, the British Government would consider itself free to take such action as the situation might seem to require.

Several British warships and cruisers sailed this morning from Malta for Egypt.

CONTENTS OF BILL

The British Government has previously protested against the bill, objecting to two provisions. These were: Forbidding the police to take any steps against disorders in any assemblies except at the request of the organizers of the meeting, in the event that grave disorders actually occurred, and the other prescribing heavy penalties for police who violate the foregoing provision.

The Public Assemblies Bill was passed by the Egyptian Chamber after Egypt rejected the proposal of Anglo-Egyptian "treaty" by Britain immediately sent a note of protest, stating the bill endangered foreigners and challenged the British delegation of 1922, in which among other things Great Britain reserved the right to protect the residents of Egypt.

RUBBER CONTROL

LONDON, April 30.—The Colonial Office tonight announced that sixty per cent. of the rubber production of Ceylon and Malaya for the quarter commencing May 1 is exportable. This is the same per centage as the present quarter.

MAY DAY STIRS VARIOUS FEARS

Celebrations Suppressed in Some Countries But Led by Government in Mexico

CONSTANTINOPLE, April 30.—The Governor of Constantinople has announced that no May Day observance will be permitted by labor unions.

VIENNA, April 30.—As a preliminary to May Day, 150,000 young persons of both sexes, carrying torches congregated in front of the city hall tonight to protest against alleged economic disability and to swear loyalty to Socialism.

The balconies and arcades of 200 model municipal apartments accommodating nearly 200,000 persons were illuminated with red lanterns and draped with red flags.

IN LATIN AMERICA

BOGOTA, Colombia, April 30.—With a few known or suspected Communists under arrest tonight reports from the principal centres of population indicate that Government troops and the national police will be held in readiness tomorrow, May Day, although little alarm is in evidence.

It has been announced that Maria Cano, called "the revolutionary flower of the proletariat," is expected at the capital tomorrow.

MEXICO CITY, April 30.—More than 13,000 workers men and women are expected to parade here tomorrow in what is planned to be a record-breaking peaceful demonstration of the strength of union labor in the Mexican capital. President Calles, Cabinet members and high Government officials will review the parade.

Aviators Who Flew Over North Pole

CAPTAIN Wilkins, famous Australian explorer, and Carl B. Eielson startled the world by landing in Spitzbergen after flying from Point Barrow via the North Pole. Nothing was heard of these daring men from April 16, when they left Point Barrow, until they arrived at Spitzbergen, a distance of 2,100 miles. They succeeded in flying over the North Polar region, but were forced to land on a lonely island only twenty-five miles from their objective. The above layout shows, bottom, left, Captain Wilkins fueling the plane at Point Barrow; right, Carl B. Eielson; and, top, the plane taking off for the starting point.

MAYOR TAYLOR OPENLY NAMED

Evidence Given in Vancouver Police Inquiry—Mayor Said to Protect Gambling Houses

CHINESE INMATES SCOFF AT POLICE

VANCOUVER, April 30.—Detective Roderick McLeod, on the witness-stand at this afternoon's session of the inquiry into charges against the Vancouver police force, asserted that Chief of Police H. W. Long informed him that two Chinese had been granted permission to operate gambling houses because Mayor L. D. Taylor had said they helped him in his election.

The granting of this permission, according to Detective McLeod, resulted in development of a gambling situation in the city which by October, 1927, had reached a stage where gaming was rampant and widespread.

Describing the location of more than a dozen of such establishments, the officer told of the opposition of superior officers to his desires to go out with an axe and smash these establishments. Their opposition he testified was due to their expressed belief that the Mayor would not permit such action.

POLICE SCOFFED AT

On October 20, 1927, McLeod said he and Detective Grant had visited 172 Powell Street in connection with the report of an expected gold-up. They found gambling games being operated, and the inmates insulted them and scoffed at the law, McLeod declared. The two detectives decided to have the establishment closed and approached Deputy Chief Leatherdale in this respect.

The deputy chief told him, said McLeod, that they could not have the place put out of business because it was run by a rich Chinaman. When McLeod pressed the official to

Continued on Page 2, Column 4

Conservatives Win In By-Election for St. Marylebone Seat

LONDON, April 30.—Conservatives retained the seat in the by-election in St. Marylebone today, which Sir Reginald Rodd won. He received 1,[illegible]61 votes as compared with 6,721 for David Ross, the Labor candidate, and 3,218 polled by Basil Murray who was the first Liberal in eighteen years to enter the field in this Conservative stronghold.

The election was occasioned by the recent elevation of Sir Douglas Hogg, the Attorney-General, now Lord Hailsham, to the post of Lord Chancellor held by the late Viscount Cave.

BODY FOUND FROM WRECKED FREIGHTER

YARMOUTH, N.S., April 30.—The body of a young man, the battered hulk of a small lifeboat and fragments of a ship's deck fitting, hurled ashore by the mountainous surf that beats continuously on the ledges of the Scatter Island, off the easternmost tip of Cape Breton Island, was all that today's search revealed of the fate of the Dutch freighter Callisto and her crew.

Mr. C. B. Sheppard Dies

TORONTO, April 30.—C. B. Sheppard, theatre owner, prominent horseman and for many years a leader in municipal and theatrical affairs in Toronto, died here today at the age of seventy-nine years. He had been in ill-health for some weeks.

Plane Crashes In Full View of 2,000 Persons

DENVER, April 30.—In full view of some 2,000 persons a plane being flown on fifteen-minute trips with passengers from the Denver Union Airport, went out of control at an altitude of 200 feet and crashed in a cornfield near the flying field late Sunday, killing the pilot and two passengers.

The dead: H. E. Larue, thirty-four, pilot, Denver; Loren Craven, twenty, Littleton, Colo.; Emil Dietrich, twenty-one, Brighton, Colo.

VICTORIA WILL ENTER FLOWERS

HORTICULTURAL SOCIETY TO SEND LARGE DISPLAY TO VANCOUVER

Auction of Plants Ends Most Successful Show Held in This City

It was decided by the Victoria Horticultural Society at the close of the V.I.H.A. Spring Flower Show on Saturday night to send a large display of flowers and plants to the Vancouver show, which will be held on Friday and Saturday. An appeal is being made to members of the society to assist in every way possible.

Rev. H. B. Allen, president of the V.I.H.A., in closing the show, thanked Mr. J. S. H. Matson for placing at the disposal of the association the auditorium on the second floor of the Broughton Street stage depot. Appreciation of the support given by the exhibitors, prize contributors and general public, was also expressed.

Mr. P. R. Leighton, secretary of the association, announced that Lady Willingdon had donated a cup for open garden display competition. This cup, he hoped, would be used for the competition between the private gardens employing professional gardeners. The L. W. Huntington Cup, he thought, might be assigned to the competition between gardens not regularly employing professional gardeners.

LARGE ATTENDANCE

Mr. Leighton also referred to the increased attendance at the show this year. It was double that of last year, and he hoped next year's show would show an increase in support over this year.

He referred to the association's object of encouraging horticulture and the seed and bulb growing industry on Vancouver Island.

Support could be given by gardeners themselves by joining the Vancouver Island Horticultural Association or any affiliated organizations. The first duty, however, was to be a member of the local organization.

In addition to the Lady Willingdon Cup, another has been donated by the North Saanich Horticultural Society to commemorate the name of Professor John Macoun, M.A., explorer and naturalist. This cup is for the best collection of mounted wild flowers native to Vancouver Island, to be competed for by members of the society and affiliated societies.

AUCTION HELD

The auction that closed the show resulted in keen competition, particularly for rock plants donated by Mr. J. C. Bennett.

Aggregate point winners in various groups are as follows:

Group seven, trumpets, Mr. W. P. Nimmo; group eight, incomparables, Mr. W. P. Nimmo; group nine, Barii and Iudali, Mr. W. P. Nimmo; group ten, poeticus, Mr. E. M. Whyte, Alberni; group twelve, early tulips, Mr. Angus McKay; group thirteen, cottage tulips, Mrs. Bastin; group fourteen, Mrs. Darcus; group eighteen, hyacinths, Mr. S. W. Raven; group twenty-two, narcissi, Mrs. A. G. Freeze, Alberni; and group twenty-three, Mr. S. W. Raven.

CONCESSIONS TO VETERANS APPROVED OF

Special Committee Appointed by Ottawa Commons Presents Long List of Changes Proposed

MANY PROPOSALS OF LEGION PASS

OTTAWA, April 30.—Important recommendations respecting pensions and returned soldiers' problems are set out in a report tabled in the House of Commons this afternoon. The report was presented by Major C. G. Power, Liberal, Quebec, chairman of a special committee appointed by Parliament early in February. Recommendations made by the committee include:

1. Removal of time limit for filing applications for pension.
2. Establishment of new class of pensioners to make eligible widows who married soldiers after cessation of disability.
3. Extension of Returned Soldiers' Insurance Act so that application may be received until 1931.
4. Enlargement of class of dependent parents or those in place of parents, who are entitled to receive pensions.
5. Broadening of application of departmental machinery so that pensions may be paid in meritorious cases on decision of boards of pensions commissioners alone, or, on appeal, on ruling of the Federal Ap-

Continued on Page 2, Column 3

FRANCE PAYING ON WAR DEBTS

Practical Acknowledgment Made of Obligation to Pay Britain and United States

PARIS, April 30.—France will pay the United States treasury $11,250,000 on her war debts on June 15. France will also pay Great Britain £8,000,000 in two installments.

LONDON, April 30.—A brief announcement by the British Government today that France intends to pay £8,000,000 on its war debt to Britain during the current year indicates that France is adhering to the debt agreement of 1926, notwithstanding the fact that it is as yet unratified by the French Senate.

SIR H. J. MACDONALD RETURNS TO DUTIES

WINNIPEG, April 30.—After a year's absence, Sir Hugh John Macdonald, Winnipeg's veteran police magistrate, will return to the bench in city police court tomorrow. He retired last Spring temporarily, to undergo an operation for the amputation of a leg. His health restored, Sir Hugh John expressed himself today as anxious to return to his duties.

Speeding Up

OTTAWA, April 30.—The House of Commons will sit on every Wednesday night, beginning this week, until the end of the session, if a resolution proposed by Premier King is approved. The Prime Minister proposes also that private members' bills will have the right of way on Wednesday evenings.

Notice of motion was given by Premier King shortly after the opening of the House today. The matter will probably be discussed tomorrow or Wednesday afternoon.

Verdict in Currie Suit Expected to Be Reached By Jury This Afternoon

Proceedings Today Will Begin With Charge by Judge—Addresses by Counsel Already Concluded—Whether Article Justified by Fact Is Made Issue

Views Conflict as to Whether General Should Obey Order Received

COBOURG, Ont., April 30.—Addresses of counsel to the jury in the $50,000 libel suit by Sir Arthur Currie were finally concluded at 5.50 p.m., Eastern Standard time today, when W. N. Tilley, K.C., finished his address on behalf of the plaintiff. He had been preceded by Frank Regan, defence counsel, on behalf of F. W. Wilson and by W. T. R. Preston, co-defendant, who spoke in his own behalf. The addresses had consumed more than five hours. Court then adjourned until 9.30 tomorrow morning when Mr. Justice Rose will charge the jury.

Mr. Tilley declared he would merely take up the things material to the case. The fact was there was very little dispute between witnesses, but the main feature of the case must be kept in mind. This was an action for libel, an action to determine whether defendants were to be excused for the article in The Port Hope Guide. The first thing to bear in mind was what was said by Preston and Wilson in the article, continued Mr. Tilley, that the defendants claimed that what was said was true. Counsel re-read the article, Mr. Tilley emphasizing the various points of it.

WANTON FICTION

"It was the last day, the last hour, almost the last minute when to gratify the Canadian headquarters staff." "This was inserted by Preston just to ridicule the Canadian headquarters," said Mr. Tilley. "There was nothing to show that there was a deliberate waste of human life or appalling losses in Mons." Mr. Tilley declared Private Price was the only man killed and his casualty occurred by a sniper's bullet. Preston apparently took the position that after November 9 the Germans should have been allowed to fire machine guns so long as they held powder, while the Canadians were to lie down.

ACTUAL FACTS

"What happened on November 9? The German envoys had been to see Marshal Foch and Foch gave them terms of armistice, with seventy-two hours to decide.

"Mr. Preston might be a good general but Foch had to do the job. He had to issue his order which read that it was important to maintain and hasten our action."

The orders of November 9 were read, which showed the Canadian corps were ordered to take the high

Continued on Page 2, Column 5

Finance Oracle Utters Words of Cryptic Prophecy

MONTREAL, April 30.—Plans are under way for the organization of the largest single company in the world, somewhere in the Dominion of Canada, within a short time, Captain Loewenstein, Belgian financier, declared in an interview here tonight. Captain Loewenstein was a visitor here today and will leave tomorrow night for Toronto. He did not elaborate on the nature of the venture, which he said, would be the greatest ever seen on the North American continent. "It will come soon," he declared.

NEW YORK CITY GREETS FLYERS

Great Metropolis Acclaims Bremen Aviators—Ten Thousand Troops in Parade

NEW YORK, April 30.—The German-Irish crew of the transatlantic airplane Bremen was given a welcome today that left the trio gasping. "Overwhelming," Major James Fitzmaurice exclaimed when at last it was all over. And Baron von Huenefeld and Captain Hermann Koehl nodded in agreement. "I am sure that since the days of ancient Rome such a night was never witnessed before," the Irish major added. It was a day of festival and the city turned out to do honor to the heroes from a foreign shore. Enthusiasm seemed to have no bounds and no jarring note was heard in all the tumult of friendly greeting.

After a triumphal tour of the harbor the flyers were led through the deep canyons of the lower city by 10,000 troops for their official welcome by the mayor.

WIVES AT CITY HALL

Waiting for their husbands at the City Hall were the wives of Major Fitzmaurice and Captain Koehl and the major's seven-year-old daughter, Patsy, just landed from a liner from Europe.

Both women expressed great impatience to see their husbands, but in the meantime spoke with pride of their accomplishments. Both asserted that they would gladly fly back to Europe in the Bremen, but they felt quite sure their husbands would not let them.

Patsy spent her time scanning the crowds for the face of her father.

After the airmen had met Mayor Walker and official delegations at the city hall and received the medal of valor of the city of New York and the scroll of honored welcome, the parade of military organizations took place.

The route was up Fifth Avenue to Madison Square so the transatlantic flyers could place a wreath at the "Eternal Light" in memory of United States dead of the Great War.

LEADING FINANCIER ON VISIT TO CANADA

MONTREAL, April 30.—Captain Alfred Lowenstein, reputed to be one of the richest men in the world, arrived here today. In a press interview soon after his arrival, he stated that his visit to Canada had a twofold object.

The chief was to "repair an injustice" done to bondholders of a subsidiary of the Brazilian Traction Company, while the second was to try to get representation on the directorate of the Brazilian Traction for the Belgian interests who had some $78,000,000 invested in the South American utility enterprise.

Captain Lowenstein leaves for Toronto tomorrow morning.

END OF BATTLE YET IN DOUBT

Tide of War in China Between Nationalists and Peking Sways To and Fro Contest for Tsinan

JAPANESE ACTION CREATES PROBLEM

SHANGHAI, April 30.—Heavy fighting between the North and South with its characteristic puzzling ebb and flow, continues. The immediate objective of the struggle is for the possession of Tsinan, capital of Shantung Province, lying about 230 miles to the south of Peking. Both sides are said to be suffering heavy losses. The Nationalists are reported to have pierced the Northerner's defence line north of Taianfu and to have cut the Shantung railway and captured Choatsun. Ten thousand Nationalist troops are engaged in operations to the south and east of Tsinan, which they hope to occupy within a few days.

JAPANESE TROOPS

The presence of Japanese troops in Shantung is causing uneasiness to the Nationalists. The Japanese general, Fukuda, on Saturday last warned both the Northern and Southern generals against cutting the Shantung railway, which, he said, would be injurious to Japanese interests, and today it was announced that the Nationalist Foreign Minister was hastening for a consultation with General Chiang Kai Shek, the Nationalist commander-in-chief, over possible action by the Japanese troops.

LADY MARY BAILEY COMPLETES FLIGHT

CAPETOWN, April 30.—Lady Mary Bailey, widely known British woman flyer, arrived in Capetown today by airplane thus completing a solo flight from Croydon, from which place she started on March 9. Lady Bailey made the journey in short hops. Her only mishap was at Cabora, where she damaged her machine in landing and had to wait for another, which was sent to her to complete her journey.

HANBURY ESTATE

VANCOUVER, April 30.—Probate was granted today of the will of John Hanbury, Vancouver lumberman, formerly of Brandon, Man. The gross estate is $211,382, subject to liabilities totaling $23,882. There is a contingent liability on a guarantee of J. Hanbury & Co., Ltd., to the Canadian Bank of Commerce for $250,000.

Under the will Mrs. Minnie Hanbury, widow of Mr. Hanbury, receives $150,000 and other benefits. Bequests are also made to the children of the deceased.

Mr. D. L. McIntyre Dies

WINNIPEG, April 30.—Duncan L. McIntyre, seventy, who in the early days was identified with Winnipeg and Port Arthur newspapers, died at his home here Sunday. For a time he was business manager of The Manitoba Free Press and later The Winnipeg Tribune. He was also editor and manager of the early Port Arthur Sentinel.

Dr. McIntyre, Normal School principal, and Hugh McIntyre, of Victoria, B.C., are brothers.

Pure Silk Hose to Match Your Shoes and Costume

The New "Deauville" Sandal for Women

Fresh from their packing cases come a limited number of pairs of this smart new sandal for women shown in—

Tan, Tan and Green Combination, and White, and specially priced at $8.50 to $10.00

CATHCART'S

We Can Fit and Suit You
1206 Douglas Street
Phone 1125
WM. CATHCART & CO. LTD.

Hill's Taxi and Drive Yourself Cars

50c Taxi
Phone 5776

We rent Fords, Chevs., Chryslers, Stars, Graham-Paiges
721 View

Seed Potatoes—Seed Potatoes

Irish Cobblers, 100 lbs. $2.50
Scottish Champion, 100 lbs. $2.50
All Kinds of Flower and Vegetable Plants Now In

TELEPHONE 413 **Sylvester Feed Co.** 709 YATES STREET

Beatty BROS. LIMITED

Golf Club Free With Every Beatty Sold During Popularity Sale

This lovely weather is ideal for golfing. Wash the Beatty way so that you will have plenty of time on wash day and not be too tired to take advantage of every minute for this splendid recreation.

Buy Empire Goods

The Beatty Washer Store
732 Cormorant Street. FairfeId Bldg.

Have Your Furnace Examined (FREE)
Plumbing and Sheet Metal Work
Young & Pottinger
Phone 215 2620 Douglas Street

ROOF! ROOF!
Leaking roofs should be attended to immediately. We can guarantee the best work and give any job prompt attention.
H. R. BROWN
Phone 815 638 View Street

DRY LAND WOOD
Good Fresh Water Fir, 12-Inch Lengths, $8 cord. Dry Kindling, $6 cord. Inside Fir, $6 cord. Delivered anywhere.
SHAWNIGAN LAKE & MALAHAT DRYLAND WOOD CO.
2022 Douglas Street, Corner Pembroke
Phone 1185—After 6 P.M., 5541X

DRYLAND WOOD
First-Class Dryland Fir Wood, Delivered, Stove Lengths
GLENEAGLE WOOD CO.
Phone 2545; Night, 2079

Kodak Finishing
NINE-HOUR SERVICE
If it's in the film, we'll bring it out
DIGGON'S
1208-12 Gov't St. Phones 2147-2148

The Island Realtors announce that the first auction of the British Columbia Mining Shares pool will be held on Thursday evening, at 7:45 o'clock. Share certificates will be required. The firm's offices are located in the Sayward Hotel basement.

In the course of a duel in France the parties discharged their pistols without effect, whereupon one of the seconds proposed that the combatants should shake hands. To this the other second objected.

"It is quite unnecessary," said he; "their hands have been shaking for half an hour."

Although teeth are white

STILL..

Pyorrhea strikes 4 out of 5

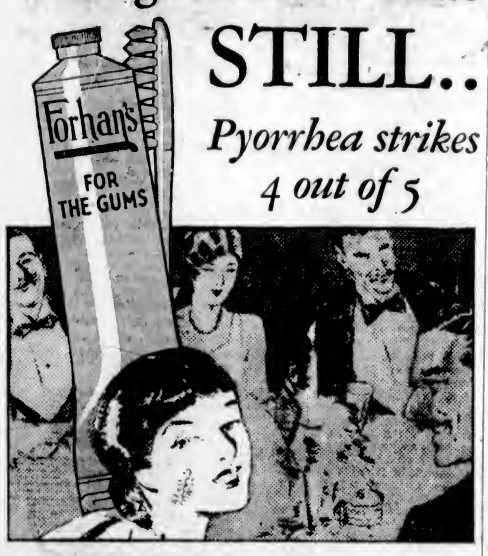

FEW people realize that Pyorrhea attacks even when teeth are clean and snowy white.

And as a result, this foe of health takes heavy toll from 4 out of 5 after forty and thousands younger. A needless sacrifice!

Take this precaution: See your dentist every six months. Every morning and night use Forhan's for the Gums. As a dentifrice alone, you would prefer it.

Without the use of harsh abrasives, it easily helps to keep teeth clean and white and also protects them against acids which cause decay.

Moreover, if used regularly and in time, it firms gums and helps keep them sound and alive, thus safeguarding them against the attack of Pyorrhea.

Get a tube of Forhan's. Use this dentifrice every day. Massage your gums daily with Forhan's, following the directions in the booklet that comes with tube. Teach your children this good habit. Two sizes—35c and 60c.

Formula of R. J. Forhan, D.D.S.
Forhan's Limited, Montreal

Forhan's *for the gums*

MORE THAN A TOOTH PASTE . . . IT CHECKS PYORRHEA

Kirkham's Grocerteria
749-751 YATES STREET

TODAY'S SPECIALS

Strawberry and Apple Pure Jam, 4-lb. tin	40¢
Red Arrow Soda Crackers, large carton	20¢
Shirriff's Jelly Powder, 4 pkgs. for	25¢
Home-Cooked Boiled Ham, sliced, per lb.	50¢
Sliced Ayrshire Ham, per lb.	40¢
Nestle's Condensed Milk, per tin	17¢
Libby's Fancy Prunes, 2-lb. cartons	25¢
Western Toilet Tissue, 8 rolls for	25¢
Crystallized Ginger, per lb.	20¢
Choice Winesap Apples, 3 lbs.	25¢

Store Open Evenings for the Sale of Fruit, Bread, Butter, Eggs, Confectionery, Tobacco, Cigarettes

POSTMASTER APPOINTED TO VACANCY

Continued from Page 1

acted as postmaster from 1859 to 1861, when he disappeared, following leave of absence.

Mr. Henry Wootton succeeded, holding the office from 1861 to 1875. To philatelists his occupancy is the most interesting of all, for during that period the Vancouver Island and British Columbia stamps were issued which have since become so valuable. After Confederation he was continued in office, remaining until his death on Christmas Day, 1875.

TWO FORMER M.P.'S

Mr. Robert Wallace, his successor, had been Federal member for the constituency of Nanaimo, and in 1873 had been appointed postoffice inspector for the province. From 1875 to 1883 he held both the inspectorship and the postmastership, in the latter year Mr. E. H. Fletcher being appointed inspector, and Mr. Wallace continued in office until retirement in January, 1888. He was succeeded by Mr. Noah Shakespeare, a former mayor, who was then one of the Federal members for this city. Mr. Shakespeare held office until his retirement in 1914. Mr. H. F. Bishop, well-known pioneer marine man of the Coast, succeeded him at that time.

CONCESSIONS TO VETERANS APPROVED OF

Continued from Page 1

peal Board.

6. Pensions to dependents where aggravation substantially contributed to death.

7. Formulation of policy to give immediate relief of pressing cases of unemployment and an investigation, by commission or otherwise, of methods in use in Canada or other countries for dealing with ex-soldiers' unemployment problems by way of institutional career or otherwise.

8. Distribution of $130,000, canteen fund, from profits of canteens in depot battalions in Canada, Siberia and St. Lucian, on same basis as larger canteen fund, but to permit participation also by all ex-members of the C.E.F., who served in Canada.

9. Yearly grant of $10,000 to Dominion executive council of Canadian Legion, British Empire Service League.

10. Larger jurisdiction given to Federal Appeal Board to give general appellate jurisdiction, except on assessment and matters involving discretion.

11. Proposal for settlement of disputes between the Board of Pension Commissioners and the Federal Appeal Board whereby disputes with regard to diagnosis would be decided upon by appointment of a board of medical experts, and disputes regarding jurisdiction adjudicated upon by reference to the Exchequer Court.

12. Co-ordination of the work departments of the Soldiers' Civil Re-establishment Employment Service of Canada, Returned Soldiers' Association Aid Commission and Citizens' rehabilitation Board in respect to soldiers employable only in restricted occupations in the general labor market.

13. Enlargement of vetcraft shops, more vigorous advertising campaign of vetcraft products and continuation of the present policy in respect to returned soldiers not employable in the general labor market.

14. Free hospitalization of indigent pensioners.

15. Re-enactment of recently-rescinded regulation providing treatment for certain diseases.

16. Discontinuation of present policy of withholding of title to homestead and soldiers' grants in respect to lands other than those upon which loans are granted.

17. Collections of deficiencies from former settlers on resale of lands only to be made in case of fraud or intent to defraud.

18. Allowance for last illness and funeral expenses of deceased pensioner increased from $100 to $150.

Several other suggestions in whole or in part, put forward by the Legion, also were accepted.

S.P.C.A. Tag Day Next Saturday

The Society for the Prevention of Cruelty to Animals has been granted Saturday, May 5, for a tag day. The Melrose Building has been placed at the disposal of the committee as a headquarters, and Mrs. W. Burton (3648R) will convene the arrangements and will be glad to give any information to would-be helpers.

Friends have donated three prizes for girls who turn in the best collection boxes, and these prizes will be distributed during the week following the tag day after the committee have had time to work out the results.

On Friday from 2:30 to 5 o'clock the convenor will be at the tag-day headquarters to give out the collecting boxes to taggers.

Mr. Jas. H. Schofield Is Re-Nominated

TRAIL, April 30.—At an enthusiastic gathering of Conservatives of Rossland-Trail riding on Saturday night, James R. Schofield, M.L.A., was nominated to contest the next election for the party. He was the only nominee. Mr. Schofield has represented Trail continuously in the British Columbia House since 1907. Dr. L. E. Borden, Conservative candidate for Nelson, was the principal speaker.

"That was a fine sermon of the vicar's on the beauties of married life."

"It was; and I only wish I knew as little about the subject as he does."

Resolution of Sympathy Passed By City Council

THE following resolution was passed by a standing vote at last night's meeting of the City Council:

"That the council, in noting the passing of Mr. William Scowcroft, former city assessor, who served the city faithfully and well for a period of thirty-seven years, desires to place on record its appreciation of the late Mr. Scowcroft's high character and the position of esteem and respect he held in the regard of his fellow citizens; and that the clerk be instructed to convey to the members of his family an expression of the council's sincere sympathy with them in their sad bereavement."

M. POINCARE CAN GO AHEAD WITH POLITICS

Continued from Page 1

chamber, as compared with 584 in the former, and Moderates apparently captured most of the new mandates.

From previous declarations of Premier Poincare, it was assumed that, assured of a majority, he would start at once toward stabilizing the franc. The first part of the programme would be to get rid of the floating debt by means of a big interior loan.

RETURNS BY PARTIES

A compilation issued by the Ministry of the Interior this morning on the results of the balloting of the last two Sundays with one constituency missing, showed that the new Chamber of Deputies would be constituted as follows:

Conservatives, fifteen; Republicans, 106; Radical Republicans, fifty-five; Republican Socialists, forty-seven; Radical Socialists, 123; Socialists, 101; Communists, fourteen; Socialist Communists, two; Regionalists, three.

Premier Poincare has always said that a definite settlement of war debts must precede stabilization. It is expected he will either ask Parliament to ratify the Washington and London debt agreements, or, if asked to do so by Parliament, endeavor to open the question with a view to obtaining better terms.

MAYOR TAYLOR OPENLY NAMED

Continued from Page 1

take action, the latter replied: "There is another man standing between the Chinaman and us."

SCOPE OF INQUIRY

"There is no doubt that the police commission is not being investigated," declared Mr. R. S. Lennie, commissioner appointed by the City Council, at the opening session of the inquiry into the police department at 11 a.m.

Pressed by Mr. G. G. McGeer, K.C., counsel for Commissioner T. W. Fletcher, for a ruling whether the inquiry has power to hear charges against members of the police commission, Mr. Lennie declared:

"There is no use making wholesale rulings now. I do not think, however, that we have power under the terms of the City Council's resolution."

"If it does not include the police commission, I want to know it now," declared Mr. McGeer, "so that I may either have the resolution amended or apply for a royal commissioner with the widest possible powers."

Chief H. W. Long was called to the stand. In reply to questions by Mr. McNeill, he stated that he had been chief for four years; that the police staff included 157 officers of all ranks; that the staff was divided into departments or squads, including the uniformed men, the detectives, the criminal investigation department, the liquor and morality squads. Mr. McNeill then asked him to recite and confirm certain statistics which had been prepared by the chief at his request.

The Least Excitement Made Her Heart Palpitate and Flutter

Mrs. Ambrose Orser, Elginburg, Ont., writes: "I suffered for some time with a bad heart which seemed to be controlled by my nerves. The least little excitement would cause it to flutter and palpitate, and at times I would have real bad spells. I suffered in this way for some time when, one day, I saw advertised, so decided to try them. I had only taken a few boxes when I noticed that I felt better, so I continued taking them and in a short time my heart felt entirely different."

MILBURN'S HEART AND NERVE PILLS

Price 50c a box at all druggists and dealers, or mailed direct on receipt of price by The T. Milburn Co., Limited, Toronto, Ont. (Advt.)

Piles
For Half a Century the Standard, Successful Treatment
Dr CHASE'S OINTMENT

Verdict in Currie Suit Expected to Be Reached By Jury This Afternoon

Continued from Page 1

ground east and northeast of Mons. On that date General Horne ordered the Canadian corps beyond Mons altogether.

WHO MADE THE PLAN

That was part of a plan that came to General Currie from higher up, Mr. Tilley said. He thereupon detailed the 2nd Division and 3rd Division to advance to the points allotted—Nimy, Q4 and Q16.

"Are we to follow the proposal of Mr. Preston and say that should not have been done?" asked Mr. Tilley. "Mr. Preston charges that General Currie should not have issued that order. Was it wrong or right? On November 10 the order of November 9 was repeated. Was word to be sent back to the First Army that the Canadians would not do it?"

This was where the libel came in, for if Sir Arthur's order was right then the article was libel, Mr. Tilley said. On the morning of November 11 the Canadians were completing the work they had been told to do with the instruction to carry on until 11 o'clock. How could it be said that the Canadians issued independent orders? As General Turner said, it saved life, and General Clarke said it was carried out with remarkable success.

MEAN AND BLATANT

Mr. Tilley declared that from first to last distortion of words had been blatant. "The article was mean, but the conduct of the trial meaner still," said Mr. Tilley. "There is not one statement in that article with a dirty sting in it that has been justified. Sir Arthur Currie was a general carrying out his orders, and he carried them out with a saving of human life," declared Mr. Tilley.

MR. REGAN

Prior to Mr. Tilley, Mr. Regan and Mr. Preston had spoken. In opening his remarks, Frank Regan, chief defence counsel, said he felt that everything should be placed before the jury, and in order to do this the whole article complained of should be read.

Mr. Regan began to read the article in The Port Hope Guide, which said: "It was the last day and the last hour and almost the last minute, when the commander-in-chief received the mad idea that it would be a fine thing to say that the Canadian Corps had fired the last shot in the Great War.

"Canadian headquarters sounded the advance on the retreating Germans. The men were sent on and headquarters with conspicuous bravery brought up the rear." These were the facts, said Mr. Regan.

On October 8, 1918, The London Times dealt with a peace offer. A corps commander had to take into consideration not only the military, but the political situation.

MR. PRESTON

W. T. R. Preston, who is conducting his own case, followed in an address. He said he realized that this was a trial without precedent in the world, but when he wrote the articles he believed it to be in the public interest to do so. He found no fault with objections by Mr. Tilley, counsel for the plaintiff, nor with his lordship's decisions. Evidence had been adduced which supported, not part, but every word of the editorial. The matter was not new nor was it of defendants' seeking. It was ten years old. It leaked out in a speech of Sir Sam Hughes in the Parliamentary halls in Ottawa.

C.P.R. OFFICIAL LEAVES POSITION

WINNIPEG, April 30.—Several new appointments in the operating department of the Canadian Pacific Railway, following the resignation of W. B. Harris, transportation assistant at Winnipeg, are announced this morning by W. M. Neal, general manager, Western lines. Mr. Harris, after thirty-three years with the railway, has entered business at Victoria, B.C. Replacing him, the appointment of G. S. Lytle, former assistant superintendent at Wilkie, Sask., is announced. J. A. Brass, chief clerk to the vice-president at Winnipeg, is promoted to Wilkie.

Both Mr. Lytle and Mr. Brass are veterans of the Saskatchewan and Manitoba districts. Mr. Lytle entered the Canadian Pacific at Winnipeg in 1912, later being promoted to Moose Jaw. He was appointed to his present position at Wilkie in 1921, and his new duties are effective immediately at Winnipeg. Alex. Brass joined the C.P.R. at Moose Jaw in 1903, was chief clerk to the general superintendent there in 1921, and came to Winnipeg to the office of the vice-president and general manager in November, 1922.

AIR MANOEUVRES FOR CELEBRATION

Junior Chamber of Commerce Directors Meet to Discuss May 24 Entertainment Programme

Aerial manoeuvres by aircraft on board U.S.S. Pennsylvania with the machines of the British Columbia Airways, Limited, and Victoria Aero Club, will probably be an added feature to the May 24 celebration programme. Negotiations are being carried on now with Mr. George Bucklin, American Consul, to make arrangements with the officers of U.S.S. Pennsylvania. This event would precede the fireworks display in the Inner Harbor.

At a meeting of the directors of the Junior Chamber of Commerce a report was received from the music and parade committee. Five bands have been arranged for, the Victoria Boys' Pipe Band, the 16th Scottish Pipe Band, the Victoria Boys' Band, the City Temple Band, Vancouver Police Pipe Band, Salvation Army Band and the band from the U.S.S. Pennsylvania.

Negotiations are being made with a concessionaire to provide entertainment at the street frolic to be held on the evenings of May 23 and 24, on Douglas Street, near the Crystal Garden.

With the Ex-Service Organizations
In Victoria and District

PRO PATRIA BRANCH

The general meeting of the Pro Patria branch of the Canadian Legion will be held in the auditorium of the clubrooms tomorrow at 8 o'clock. Reports of delegates at the last provincial convention at Kamloops will be submitted.

WAR PENSIONERS' ASSN.

At a recent meeting of the Canadian War Pensioners' Association, held in the Surrey Block, Yates Street, a number of new members were enrolled. Proposed pension legislation was the main business under discussion. Further discussion, however, will be given this matter at the next meeting, which will be held on Friday, May 11.

Policeman Shoots

SEATTLE, April 30.—Martin Habieff, Seattle highway contractor, was shot and killed tonight by a policeman who had arrested him for drunkenness.

The shooting occurred, George Huntley, the arresting officer said, when Habieff attacked him with an automobile crank with the avowed intention of "knocking your brains out."

Madge—"If you think Jack wants to marry you for your money, why don't you test him?"

Marie—"Well, there's an objection to that. You see, I might find out that he does, and what I really want to find out that he doesn't."

HAS GOLD NUGGET FROM MOTHER LODE

Mr. Arthur Seymour, Now Visiting City, One of Discoverers of Rich California Claim

Mr. Arthur V. Seymour, a Canadian who is visiting the city at the present time, has in his possession what is claimed by metallurgical experts of the University of Washington to be one of the largest nuggets of free gold ever found on the American continent.

Mr. Seymour, who is a guest at the Empress Hotel, came to Victoria on Sunday with Vancouver friends who were attending the B.C. Institute of Journalists' reunion here. It was his first visit to the city since before the war; in fact, although a Canadian, born in the Qu'Appelle Valley, near Regina, he has been prospecting in Nevada, Mexico and California most of the time since 1911. Unlike hundreds who follow the lure of gold he has had the good luck to "strike it rich," he and his two partners about six months ago discovering what is declared by some mining experts to be the mother lode of the gold which has drawn thousands to the placer fields of California in years gone by. Two nuggets picked up in the valley where they subsequently staked off an 800-acre claim weighed three and a half pounds.

The claim is in the Northern California mountains, in country lying at an altitude of 4,500 feet. The famous French Gulch working lie between the new find and Redding, about thirty miles distant, and old mining men are still marveling that the find so long remained undiscovered in view of the "fine-tooth comb" methods of prospectors during the gold-rush days of the 40's of last century.

Mr. Seymour and his partners are working on the development of their claim, and recently installed a hydraulic plant for the purpose. He is leaving shortly for the South after visiting his parents at Regina.

FOUR TEAMS IN CRICKET LEAGUE

Tillicums, Five C's, T. & V.'s and Hudson's Bay Will Play in Mid-Week Loop

Four teams, Tillicums, T and V's, Hudson's Bay, and Five C's will play in the Wednesday Cricket League this season. At the adjourned annual meeting, held in the Tillicum Athletic Club last night, all of last year's officers were re-elected. The opening date was set as Wednesday, May 16, but no draw was made for the first games.

In addition to the league schedule arrangements will be made with Vancouver for two intercity exhibition games to be played on July 1 and Labor Day.

Women's Institute To Meet This Week

The Esquimalt Women's Institute and the Board of Trade will hold a public meeting in the Rex Theatre on Wednesday at 8 p.m., to discuss the question of securing a football and playing field in Esquimalt. It is hoped that all who are interested in sports will attend, and that an organization will be formed to work for a field in which boys and girls may play games. Several reels of scenes in Canada and Alaska will be shown during the evening.

Cuticura Soap
Pure and Wholesome
Keeps The Skin Clear
Soap, Ointment, Talcum sold everywhere.

HEAD-FIX
FOR
Sick and Nervous Headaches
NEURALGIA and RHEUMATIC PAINS
NO OPIATES or INJURIOUS DRUGS
Just what your physician might prescribe in capsule form
At all druggists
35c PER BOX
THE VANCOUVER DRUG CO. LTD., Special Agents

Think You're Hard to Fit?

We've models for the tall or short—thin or stout man. We think you'll change your mind if you'll spare a few minutes to slip on some of the new Spring Suits we're showing. Priced

$25 to $65

W. & J. WILSON
MEN'S AND BOYS' CLOTHIERS
1217-1221 Government St. Established 1862
Phone 804

LONDON Town—or wherever that Old Country spot may be—go Canadian National. Have this route to the Old Land explained. How you can have choice of scenic routes across Canada at no extra cost—how you'll enjoy the Atlantic trip on luxurious liners. A Canadian National itinerary to England will ever remain one of your happiest memories. Inquire for complete details.

CANADIAN NATIONAL RAILWAYS
de luxe service!
Canadian National Service Is Famous Throughout the World

CITY TICKET OFFICE
911 Government Street Telephone 1242
Or Write C. F. Earle, District Passenger Agent Victoria, B.C.

CANADIAN NATIONAL

Vancouver Assizes

VANCOUVER, April 30.—Sentences will be imposed Tuesday morning at 10:30 o'clock, in Assize Court, by Mr. Justice Morrison on six prisoners, who were convicted at the assizes which is drawing to a close. They are Charles Mathewson alias William Doak shopbreaking; Thomas Henderson Anderson false pretences; Giuseppe Margley burglary and a statutory offence; Clara Jessup, illegal operation, and Charles Porter and Al Marks, conspiracy to defraud.

SANTAL MIDY

PAIN in BLADDER
Promptly Eased by **Santal Midy**
Be sure to get the Genuine
Look for the word "MIDY"

Out of Your Phone
Comes the Choicest Meats From Our Block

Our reputation for quality is both tested and proved every day by the orders we receive over the phone.

Prime Ribs Beef, lb.	25¢	PORK SPECIAL	
Rump Roasts Beef, lb.	27¢	Leg Pork, lb.	25¢
and	25¢	Side Pork, lb.	20¢
T-Bone Roasts Beef, lb.	35¢	Choice Roasts Pork, lb.	25¢
Wing Rib Roasts Beef, lb.	32¢	Pure Pork Sausage, lb.	25¢
Pot Roasts Beef, lb.	18¢	Try Them	
and	15¢	Tomato Sausage, Special,	15¢
Brisket Beef, lb.	15¢	Beef and Pork Sausage, 2 lbs.	
Beef Shanks, lb.	12½¢	for	25¢
Leg of Local Lamb, lb.	42¢	Roasting Fowl, lb.	35¢
Shoulder Local Lamb, lb.	28¢	Roasting Chicken, lb.	40¢

ALL KINDS OF FRESH VEGETABLES

NEW ENGLAND MARKET
Phone 2368 Free Delivery 750 Yates St.

NEWSPAPER MEN VISIT VICTORIA

Mainland Contingent of B.C. Institute of Journalists Fraternizes With Local—Visit Government House

One of the rare foregatherings of Vancouver Island and Mainland newspaper men and women took place here on Sunday, when a party of forty, comprising Vancouver and New Westminster members of the British Columbia Institute of Journalists, came across the Sound to fraternize with the Victoria members of the organization.

Arriving by the afternoon boat from Vancouver, the visitors were met by the president and members of the Victoria Press Club, and proceeded direct to the Parliament Buildings, where Mr. Edward Scott, president of the British Columbia Institute, placed a laurel wreath beneath the bronze tablet which the society unveiled in 1922 in memory of the British Columbia journalists who made the supreme sacrifice during the Great War.

The brief ceremony over, the visitors made a hurried tour of the Buildings, visiting the main floor of the library for the special purpose of seeing the pictures of some of the distinguished British Columbia statesmen, soldiers and pioneers which decorate the walls. At 4 o'clock the party embarked by char-a-banc for Government House, where His Honor the Lieutenant-Governor and Miss Mackenzie very graciously entertained them at tea. A tour of the gardens, now a riot of Spring bloom, cherry blossoms, lilac, wallflower, primula and doronicum, furnished a delightful episode of the visit, His Honor and Miss Mackenzie making charming guides. Before leaving Government House the visitors expressed their warm thanks and appreciation to their hosts, Mr. Scott acting as spokesman.

The remainder of the day was filled with the drive out to Sooke and dinner at the Belvedere Hotel, where the institute had as its guests Premier and Mrs. MacLean and Mr. R. H. Pooley, leader of the Opposition, and Mrs. Pooley. Both the Premier and Mr. Pooley spoke wittily and briefly in response to the greetings of the institute president. Mr. J. E. Norcross, of Vancouver, also addressed the gathering for a few minutes, outlining a proposal for amalgamation of all the Western Canadian press clubs. In carrying out the arrangements for the dinner the Belvedere management devised a very happy scheme of decoration, using the wild flowers of the district to ornament the tables.

The Mainland journalists returned by the night boat to Vancouver.

For Country Homes

The "Red Jacket" Automatic Water System with a capacity of 400 gallons per hour.

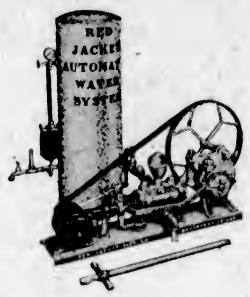

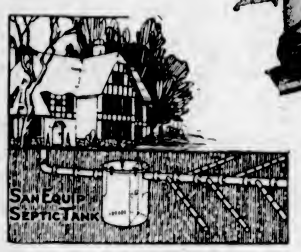

The San-Equip Septic Tank for sewerage disposal.

Alcock, Downing & Wright, Ltd.

Successors to Hickman Tye

Phones 58-59 546 Yates St. Victoria, B.C.

ESTIMATES ARE CUT BY $5,270

All Votes Have Been Considered and City Comptroller Will Now Check Over Revision

A net reduction of $5,270.40 was made in the annual estimates at last night's meeting of the City Council sitting in estimates committee. Money votes were slashed by $8,981, but on the other hand an increase, made up chiefly of additions in salary, brought the net reduction to the figure already mentioned.

The increases in salaries amounted in all to $2,990, and come into effect, except in one instance, on May 1. The other major increase was made in the hospital grants. The grant was raised $1,500.

A reduction of $1,000 was made in the grant to the B.C. Agricultural Association for repairs to buildings at the Willows. The original estimate had placed the figure at $5,000. The industrial committee estimate of $8,000 was cut down to $3,500.

City Comptroller D. A. MacDonald saw no reason for changing the $15,000 estimate for superannuation. He pointed out that taking into account the present allowances, the firemen would come into the superannuation scheme on May 1, the outside staff and police on June 1, and the city hall staff not until the end of the year, the amount for this purpose could safely be left at $15,000.

Police commission estimates were cut $500 under the original estimate. The reduction, however, is much larger when compared with actual expenditures in 1927.

Votes for legal expenses were cut by $1,000. One vote was $1,500 for Provincial Legislature legal expenses and the other $2,500 for legal fees that might occur during the year.

Other major cuts included $550 off the Gorge Park estimates, $800 off the Victoria West Park, which had been set aside for a bowling green, and $425, which had been set aside for a new car. A portion of the amount originally estimated for a new car will be used in the overhaul of the old one.

All money votes have now been considered and the city comptroller will check over the revisions and present his report to the council at a special meeting to be called by the mayor. The tax rate has to be struck by May 15, so that a special meeting of the council is necessary to put the tax by-law through in time.

An item that was decided on last night, which will affect the estimates in a minor way, is that dealing with car allowances for employees using their cars for civic purposes. A set rate of $30 a month was struck except in the case of the city engineer.

Mrs. E. B. Lee Wins City Lot Given at Fair

MRS. Emma Beulah Lee, 809 Moss Street, is winner of the city lot on Moss Street with ticket No. 1987, received at the Home Products Fair.

Mrs. Lee called at the Chamber of Commerce yesterday afternoon with the winning number and arranged with Mr. George I. Warren to secure a conveyance of the property.

The lot is fifty by 113 feet, situated on Moss Street, between Dallas Road and Faithful Street, and has all local improvements paid up.

CREMATORIUM NOT WANTED

Residents on Quadra Street Protest to Council Against Establishment of Crematorium

Establishment of a crematorium on Topaz Avenue was protested by residents of that district at a meeting of the City Council last night. A delegation waited upon the Council, and Mr. T. Humphries, spokesman, presented a petition signed by sixty-seven residents.

Mr. Humphries pointed out that the crematory, if located on Topaz Avenue, would be only one mile from the City Hall and about 200 yards from residences on Quadra Street. The operation of the crematory there would lower real estate values and make the district an undesirable one, besides working a hardship on those who had already erected costly homes on Quadra Street. The right place for the crematorium was at the Royal Oak Burial Park, Mr. Moreley also voiced the opinion of the deputation along similar lines.

Alderman Brown moved that the Council go on record as opposed to a crematory within the precincts of the city, except in a cemetery, unless the council was consulted.

Alderman Woodward took the stand that it was rather unusual for the council to deal with a matter without having all the facts before it. With regard to the establishment of the crematorium at Royal Oak Burial Park, the crematorium society would welcome the establishment of it there, but the cemetery board was not prepared to finance the project. Alderman Woodward ventured to say that there were not more than ten per cent of those who signed the petition who were within a quarter of a mile of the site and therefore could hardly be concerned in the matter. Furthermore, he did not believe that more than three people lived within 300 yards of the place. He concluded by saying that the society had three sites under consideration, and as yet had not decided on any one of them. One of these three sites was the Royal Oak Burial Park.

It was finally decided to lay the matter on the table until application was made to erect a crematorium. In the meantime members of the council would visit the proposed site on Topaz Avenue.

A sign on a tray of wedding rings in a jewelry store window reads: "Why girls leave home."

Angus Campbell & Co., Ltd.

1008-10 GOVERNMENT STREET

The Skirt and Sweater

An Assuredly Smart Costume for the Outdoors

The sweater costume is exactly right for sports as our collection of matching skirts and sweaters will prove to you. First, one may wear a sweater with a second sweater and pleated skirt to create the popular three-piece costume—or wear the newest sleeveless sweater alone with silk or jersey skirt. Sweaters with varied necklines, plain or bordered, striped or designed in modernistic effect.

Your Inspection Is Invited

Has Your Husband Got Indigestion?

Nothing creates domestic discord quicker than an attack of indigestion, and nothing gets rid of indigestion quicker than Bisurated Magnesia. No man can be sweet tempered, good natured or even fair minded when his stomach is constantly sick, sour, gassy, and upset with after-eating distress. If your husband has stomach trouble neither scold nor pity him, but help him by seeing that he has a supply of Bisurated Magnesia (either powder or tablets) constantly at hand. A teaspoonful of powder or two tablets taken in a little water after meals will instantly neutralize the acids in his stomach that are causing his trouble and he can enjoy his meals with no more fear of indigestion. Bisurated Magnesia is the special form of Magnesia used by thousands to neutralize stomach acidity and quickly overcome Indigestion—do not confuse with Milk, Carbonate, Block or Citrate of Magnesia. Insist on Bisurated. Its action is safe, prompt and sure and it can be obtained at small cost from any reliable drug store. (Advt.)

ATTENTION!

One Block South of Oak Bay Avenue

A Large Bungalow, standing in attractive grounds with large oak trees and well-kept garden. The rooms are large. Decoration inside and out in A1 condition. Full sized basement. Priced below market for quick sale....$3,100

23 Acres in Saanich

10 Acres cultivated, some small fruits, very productive, 13 acres good land in timber, 6-room house. Fine view. Owners offer at half the cost to them.....$4,250

Coles, Howell & Co., Ltd.

Fire, Auto, Accident and Health Insurance

1205 Broad Street Phone 65

WOOD

Best Fir Millwood

$4.25 Per Cord Load; C.O.D., $4.00

Kindling

$6.00 Per Cord Load; C.O.D., $5.75

LEMON, GONNASON COMPANY, LTD.

Phone 77 2324 Government St.

Victoria Baggage Company

H.M. Mail Contractors

OUR SPECIALTY

Furniture Moved, Crated and Shipped

Pool Cars for Prairies and All Points East

We Can Save You Time and Money. Largest Vans in the City.

Phones 2505 and 2506

510 Fort Street

M'BRIDE CLUB HOLDS SMOKER

Attractive Features Are Presented in Entertaining Guests—Four Members Speak

The McBride Conservative Club held a very excellent smoking concert last evening in the Sons of England Hall, Broad Street. With an excellent committee in charge under Mr. A. Lancaster, the programme offered was of a most diversified character. The evening was given over almost altogether to the lighter side, with only a few short speeches. The speakers were Mr. R. H. Pooley, Mr. J. Hinchliffe, Mr. H. D. Twigg and Major A. Lyons, members of the Legislature, and Mr. F. C. Elliott, president of the Conservative Association.

The speeches were, for the most part, clear of allusions to politics. Brief hints were given in the course of the addresses, showing the wonderful optimism that prevailed throughout the country in the matter of the election of the Conservative party at the test, whenever that came.

Among the entertainers for the evening were Messrs. Ernie Impett, E. Chalmers, E. F. Gould, Boyd McGill, who added shadow pictures of a most clever character; George Denham, T. Kelway, Davies, Javan, Hobday, Smith, Brooks, G. Durham, with Major Watt and Mr. Clarke acting as accompanists.

Boxing bouts were staged in which the participants were Davies and Vesey and Lewis and David Davies. Mr. Al. Davies acted as referee for these bouts, which were enjoyed.

The chair was occupied by Mr. Pat J. Sinnott, the president of the McBride Club, who filled the position with the greatest credit.

French Canadian Woman Speaker Reaches Victoria

Miss J. Castonguay, of Sainte Helene, Que., arrived in the city yesterday, and is staying at the Empress Hotel. Miss Castonguay has been paying a prolonged visit in the Province of British Columbia, and expects to leave shortly for Fort Resolution, Great Slave Lake.

She was a delegate to the Winnipeg Conservative convention last Fall as a delegate at large from the Province of Quebec. Following the convention she came on to British Columbia in order to acquaint herself with the conditions in this part of the province, and to master the English language by intercourse with the English-speaking parts of the Dominion. During the last Dominion election, Miss Castonguay spoke in her native language on behalf of French-Canadian candidates in her province. She is a very pronounced advocate of women taking the fullest share in the politics of the country. Her stay in Victoria will be a short one.

They Didn't Feed Horses Shavings

When Old Dobbin was in his prime—and serving as the power of locomotion for the family vehicle—they didn't feed him shavings—and for good reason.

They Found From Experience That the Better He Was Fed the Better He Worked

—and so it is with your AUTOMOBILE which must be "fed" with good "food," i.e., gas, grease and lubricating oil of quality. You may neglect your car because you haven't the time to keep it properly "fed"—WE have the time, it's our business to look after such men's (and women's) cars, and we quote a flat rate for monthly servicing—inquire about it.

You're out of pocket by not regularly having your car washed, greased and the oil changed. Have it done now and we'll both be in pocket.

A safe spot to park your car where it won't get bumped, dented and scratched is right here. At, per day 25c

Can you spend "two bits" more economically? And if you want to park here by the month we charge but $5.00.

Special—Free Parking Offer

David Spencer, Limited, have made special arrangements (for the convenience of their customers) for us to take care of your car while shopping in their store. We give you a coupon which you will kindly have stamped when you are making your purchase at Spencer's.

American and Other Visitors!

Come to us for safe storage and scientific greasing and washing.

Matson's Service & Storage Depot

Broughton St. Opposite Broad Telephone 2886

DAMAGES SOUGHT IN TRIAL HERE

August Weydert launched an action against John T. Braden in the County Court here yesterday, claiming $89.70 damages, arising from a motor accident on January 26, at the corner of Shelbourne Street and Tolmie Avenue. Tre defendant, Braden, counter-claimed for $68.70. Hearing of the trial was adjourned until 10:30 o'clock this morning, when a visit will be paid by the court to the scene of the accident. Mr. Gordon A. Cameron is counsel for the plaintiff, and Mr. Richard C. Lowe appears for the defendant. His Honor Judge P. S. Lampman is the presiding judge.

Dr. MacLean Will Speak in Saanich

Saanich Liberals will hold a public meeting in St. Mark's Hall, Boleskine Road, tonight at 8 o'clock.

Premier MacLean will be the principal speaker; Norman W. Whittaker, Liberal candidate, will also address the meeting. More than usual interest is evident, by reason that this is the first political meeting held in Saanich since Hon. Dr. Tolmie accepted the Conservative nomination.

At the conclusion of the speeches an informal reception will be held, during which light refreshments will be served by the ladies' committee, and opportunity given to all present to meet the Premier and Mr. Whittaker.

SS. Princess Katmeen takes an excursion to Seattle, Saturday, May 12, leaving at 9 a.m.

Made in Canada by

STUDEBAKER

The Great Independent

The Erskine Six

—bigger—roomier—more powerful—averaged better than 54 miles an hour for 24 consecutive hours, beating every previous record for stock cars in its class. Brilliant 5-cylinder performance—40 miles per hour the day you buy it; 62-mile speed later. 4-wheel brakes.

$1295 to $1595

Prices Complete, Government Taxes Included and Fully Equipped at Victoria

The New Dictator

—Champion of its price-class—a stock Dictator Sedan recently traveled 1,483 miles in 24 hours of continuous running, averaging better than mile-a-minute speed—a record for stock cars in its class. A splendid, One-Profit value at

$2145 to $2375

Prices Complete, Government Taxes Included and Fully Equipped at Victoria

The World Champion Commander

—25,000 miles in less than 23,000 minutes. Nothing else ever traveled so far so fast. Holder of all the highest endurance and speed records for fully equipped stock cars, regardless of power or price. Champion in value as well as performance.

$2495 to $2895

Prices Complete, Government Taxes Included and Fully Equipped at Victoria

The New President Eight

—131-inch wheelbase—100 horsepower—80 miles an hour—hydraulic shock absorbers—comparable only with cars costing twice as much and more.

$3250 to $4075

Prices Complete, Government Taxes Included and Fully Equipped at Victoria

IN every price class Studebaker offers you a car designed by engineers of outstanding genius. These are the same men who developed the Studebaker Commander—world's champion car—holder of all the highest endurance and speed records for fully equipped stock cars, regardless of power or price.

Every Studebaker and Erskine car reflects the genius of these builders of championship automobiles—working with all the facilities money can buy in modern laboratories and a million-dollar proving ground. Because these cars are built of such high quality materials and to such fine limits of precision, you can drive them at 40-mile speed the day they are delivered.

You are assured championship performance—at the lowest possible price—in any Studebaker or Erskine car you select.

JAMESON MOTORS, LTD.

PHONE 2246 Distributors for Studebaker and Erskine for Vancouver Island 740 BROUGHTON ST.

Dealerships for Up-Island Points Now Available. Write or Wire Us at 740 Broughton Street

76 years of manufacturing integrity and experience stand back of Studebaker-Erskine Cars

The Daily Colonist

Established 1858

The Colonist Printing and Publishing Company, Limited Liability.

J. L. Tait, Business Manager.

Subscription Rates by Carrier and by Mail in Districts Contiguous to Victoria, Served by Colonist City Carriers:

Yearly	$12.00
Monthly	1.00

Subscribers in ordering change of address should be particular to give both old and new address.

Subscription Rates by Mail:

To Canada, Great Britain, the United States and Mexico, except districts as above:

Yearly	$6.00
Half-Yearly	3.00
Quarterly	1.50

All subscription rates payable in advance. Mail subscribers are requested to make all remittances direct to The Daily Colonist.

Tuesday, May 1, 1928

BUTTER IMPORTS

Butter imports to Canada under the trade treaty between this country and New Zealand are continuing to expand at a rapid rate, and must be having some effect on the dairying industry of the Dominion. From October 1, 1925, to March 31, 1926, 2,342,966 pounds were imported. During the fiscal year of 1926-1927 the imports increased to 4,904,536 pounds, and for the eleven months of the fiscal year of 1927-1928, that is up to February last, the imports were 10,947,425 pounds. On the other hand, under the trade treaty between Canada and Australia there has been a steady falling off in the butter imports from the latter country. From October 1, 1925, to March 31, 1926, 2,485,502 pounds were imported. This amount had fallen to 801,325 pounds for the fiscal year of 1926-1927, and to 384,272 pounds for the eleven months of the fiscal year of 1927-1928; that is to say to the end of February last. The net result of these two treaties, however, is that as regards butter imports there are now upwards of eleven million pounds being imported annually as compared with less than 5,000,000 shortly after these treaties went into effect. It is apparent that New Zealand butter must have captured markets in this country that hitherto belonged to the Canadian product.

A LOSS TO THE COMMUNITY

A prominent figure for many years in the industrial life of Victoria is lost to the community in the death of Mr. H. J. Scott. Highly respected as a citizen and as a businessman, and as well as a sportsman in every sense of the word, his passing will be mourned by a large number of friends both in Victoria and throughout the province. His local association with the explosives industry was a lengthy one, and one of considerable value to that industry of which he was a trusted and efficient official. Apart from his industrial career he was a man keenly interested in all local problems, one in fact who took a healthy part in promoting the welfare of the community in which he lived. He had a most likeable personality, kindly and considerate, and those friends he made he never lost. Very deep sympathy will go out to his family in the great loss it has sustained.

AN ANOMALY

All that the Public Schools Act of Manitoba requires of a School Trustee is that he or she may be able to read and write. This is the tenor of a decision handed down by Judge Stacpoole in the Happy Thought case. The issue as to the qualifications of a School Trustee was raised by the school inspector of the district who contended that the ability to read and write should have particular reference to the English language. The judge, however, claims that no such inference is warranted. He has quoted authorities on the interpretation of statutes which support his stand, one of them being: "If the words of an act are clear, you must follow them, even though they lead to a manifest absurdity. The court has nothing to do with the question whether the Legislature has committed an absurdity."

The effect of the Manitoba judgment, the Winnipeg Tribune points out, is that a School Trustee may be selected in Manitoba "who has no knowledge whatever of the language in which all the official business of the province is conducted." That is a somewhat strange commentary on the fitness required from those who have control of state educational expenditures. The Tribune alludes to the condition that exists as due to careless parliamentary draftmanship of the law, and urges that there should be a rectification as soon as possible. In other words, it proposes that a qualification for the school trustee in Manitoba should be a working knowledge of English. It seems to us that some higher qualifications than this should also be a prerequisite of ability to stand for office on a School Board. If the standard required was a standard the cause of education would be bettered; in fact it could not fail to benefit in a variety of ways.

IMMIGRATION

The interesting prediction that Canada is destined to have a population of two hundred million souls doubtless will provide occasion for some correspondingly interesting speculation. Two hundred millions of people is a great multitude, and we wonder where it will trek from into Canada. Our gates are not open to all classes as the gates of the United States were until the population of that country had reached a hundred million. A policy of unrestricted and indiscriminate immigration has its weak points. A city like Chicago is one of the ripe fruits of such a policy. The rounding up and deportation of three hundred crooks and criminals in one train load is another. Canadians do not want to have to do anything of that kind after they have attained the population of a nation of the first class. Better to wait a few years for the extra hundred million than be compelled to adopt such drastic measures.

Immigrants from Britain are of course most to be desired, but it will be a long time before we fill Canada with people if we depend entirely upon immigrants (chiefly of the agricultural classes) from the Old Land. In the first place the British farm laborer is not specially keen upon leaving his own country. He is very comfortable at home. He works only eight hours a day and has a half holiday on Saturdays. He has the dole to depend upon if he cannot find employment and the old age pension to look forward to if he attains reasonable length of days.

Agriculture in Canada cannot be successfully prosecuted under such a dignified and leisurely system. During certain seasons of the year the hours of work are regulated by the processes of the sun. In fact, farm work in Canada is attractive only to those who are ambitious to establish themselves in positions of independence and who are willing to endure some hardships in order to attain such positions.

That is the position, and what can be done to improve it? Canada cannot be populated as fast as appears to be desirable with people of the Anglo-Saxon race. The utmost that can be hoped for is that a sufficient amount of leaven may be drawn from the Mother Country to leaven the whole lump.

DECREASE IN THRIFT

Increased prosperity in the United States during recent years has had one result which could hardly have been anticipated. It has led to a substantial falling off in the increase in individual savings piled up in savings banks. That increase for the year from June 30, 1919 to June 30, 1920 was $2,273,668,000. Since then the annual increase has dropped to $1,368,094,000. This is probably accounted for by the fact that more and more people are making themselves possessors of the luxuries of life, and thrift must suffer in proportion. The rapid spread of the instalment system of buying has also had its effect on the accumulations in savings banks. These are factors overlooked in an age of prosperity. Whether they are good or bad factors depends on various interpretations according to different viewpoints.

Up to date 120 persons have crossed the Atlantic by aircraft. The first passage was made by Alcock and Brown in an airplane in 1919. Three years later the English dirigible R34 carried a crew of 31 to the United States and made the return voyage, and the Los Angeles, a German airship, flew from Germany to Lakewood, N.J., with 33 men aboard. Other flights are of such recent happening as to be remembered by all. The Pacific Ocean, however, yet remains to be conquered in a non-stop flight.

Europe is anticipating a record-breaking invasion by Canadian tourists during the coming Summer. The Canadian Pacific will have a total of 96 sailings from the St. Lawrence ports, or sixteen more than last year. As Canadians grow wealthier their holiday journeyings extend farther afield. The Summer exodus for recreation this year will be well over 500,000 persons.

Statistics show that Europe continues to be the Mecca of American tourists. The numbers going there annually continue to increase steadily. Last year almost 500,000 Americans made the trip and spent $650,000,000 there, according to the United States Bureau of Foreign and Domestic Commerce.

The Weather

Meteorological Office, Victoria, B.C., at 8 p.m., April 30, 1928.

TEMPERATURES

	Rain	Min.	Max.
Victoria	.07	45	52
Vancouver	.12	44	58
Kamloops	Trace	44	56
Barkerville	--	30	--
Estevan Point	.08	42	50
Prince Rupert	.14	38	48
Dawson	--	32	46
Seattle	.28	46	52
Portland	.42	50	56
San Francisco	--	52	70
Spokane	.18	42	62
Penticton	.01	44	58
Vernon	.10	40	49
Grand Forks	.37	32	48
Nelson	.36	36	42
Kaslo	.54	33	40
Cranbrook	--	30	48
Calgary	--	24	64
Edmonton	--	28	54
Swift Current	--	28	62
Prince Albert	--	34	60
Qu'Appelle	--	36	60
Winnipeg	--	38	64

FORECASTS

Victoria and Vicinity—Fresh to strong southerly and westerly winds; partly cloudy and mild with showers.

Vancouver and Vicinity—Fresh to strong southerly and westerly winds on the Gulf; partly cloudy and mild with showers.

MONDAY

Maximum	52
Minimum	45
Average	46
Minimum on the grass	43

Bright sunshine, 7 hours 24 minutes.

Rain, .31 inch.

General state of the weather, fair.

5 P.M. WEATHER REPORTS

Victoria—Barometer, 29.87; wind, W., 28 miles; clear.

Vancouver—Barometer, 29.80; wind, S.W., 16 miles; clear.

Kamloops—Barometer, 29.48; wind, S.W., 4 miles; fair.

Prince Rupert—Barometer, 29.50; wind, S.E., 16 miles; fair.

Estevan Point—Barometer, 29.84; wind, S.E., 22 miles; raining.

Tatoosh—Baromter, 29.90; wind, S.W., 22 miles; clear.

Portland—Barometer, 30.00; wind, W., 12 miles; fair.

Seattle—Barometer, 29.88; wind, S.W., 16 miles; clear.

San Francisco—Barometer, 30.06; wind, W., 18 miles; fair.

The Good Old Days

Bonnie Prince Charlie in the Western Isles of Scotland

(From "The Lyon in Mourning," a record of the Jacobite Rising of 1745, by the Bishop of Ross and Caithness, and told to him chiefly by the Highlander, Duncan Cameron.)

The Prince, with a few followers, had sailed from France. When they were near the shore of Long Isle, Duncan Cameron was sent out in the long boat to fetch them a proper pilot. He accidentally met with the piper of Barra Island, his old acquaintance, and this piper piloted them safely into Erisca, a small island near Barra, about July 21. "At this time," said Duncan Cameron, "there was a devil of a minister that happened to be in Barra, who did us a' the mischief that lay in his power. For when he had got any inkling about us he dispatched away expresses with informations against us. But as the good luck was, he was not well believed, or else we would have been a' ta'en by the neck." When Duncan spoke these words, "a devil of a minister," he bowed low, and said to me: "Sir, I ask you ten thousand pardons for saying so in your presence. But, good faith, I can assure you, Sir (asking your pardon), he was nothing else but the devil of a minister."

When they landed in Erisca they could not find a grain of meal or one inch of bread. But they catched some flounders, which they roasted upon the bare coals in a mean low hut near the shore, and Duncan Cameron stood cook. The Prince sat at the cheek of the little ingle, upon a fall sunk, and laughed heartily at Duncan's cookery, for he himself owned he played his part awkwardly enough.

Next day the Prince sent for Clanranald's uncle, Alexander Macdonald. This gentleman spoke in a very discouraging manner and advised him to return home. To which the Prince replied: "I am come home, sir, and I will entertain no notion at all of returning to that place from whence I came, for that I am persuaded that my faithful Highlanders will stand by me."

Things that have a common quality ever quickly seek their kind.—Marcus Aurelius.

The essence of good and evil is a certain disposition of the will.—Epictetus.

Note and Comment

By R. S. D.

There is no doubt, no doubt whatever, that business is good in Canada and that the prospects for better business in Canada are extremely bright. But the peculiar feature of the business conditions in Canada is that the activity in those conditions cannot be attributed to any considerable additions to the population of the country. For official figures recently made public at Ottawa prove that any increase in population during the past five years has been more than offset by an exodus of more than half a million people to the Unites States. In fact, the emigration to the United States during that period has been larger by eighteen thousand than the total immigration into Canada. Therefore whatever increase there has been in the population of the country—and those officials whose business it is to compile statistics say there has been a material increase in the population—has been due to the fecundity of the people in certain parts of the country.

The interesting feature of the statistics is not the fact that the migration of Canadians to the United States has been greater than most of us realized and supporters of the Government of Rt. Hon. William Lyon King will admit, but that Canada has prospered notwithstanding this steady drain upon the vitality of the country. If the conditions had been different it is, of course, possible that the prosperity of Canada would have been still greater.

We know, of course, from personal observation that a considerable number of young men have been going from Vancouver Island to the United States. But we also know from personal observation that notwithstanding this exodus, the population of Victoria and the surrounding districts has grown very rapidly during the period mentioned by the Ottawa statisticians. If a considerable number of people are going out of this part of Canada a larger number of people are coming in. Not for many years has building been so active in Victoria, in Oak Bay and Saanich as it is at the present time. New houses, many of them houses suitable only for persons of ample means, are being erected in almost every part of the city and surrounding districts. This condition indicates that if other parts of Canada are being drained of population, this part of Canada is draining other parts of Canada or other countries of a considerable proportion of their population. And this is a condition that promises to be permanent either on account of our superior climatic advantages compared with most other parts of the world or because there has been a marked improvement in present business conditions or in general prospects for the future.

The most significant sign of the business times is the expressed desire of capitalists from California to invest largely in Victoria real estate. The men from the South are speculators, of course. But they are shrewd men of affairs of wide experience who hardly ever make mistakes in their estimates of ultimate property values. Their agents have come here, spied out the land, and recommended the investment as a result of their observations and anticipations of the development of the future. They are familiar with every phase of the real estate markets. They know that land values here have fallen to their lowest point and that henceforth there must be a steady rise in those values. They believe that if the arrangement with the city be adopted they stand a splendid chance of making money. Possibly they anticipate a real estate boom in the not remote future, knowing that such flurries occur at more or less regular periods in the history of all growing communities, and therefore that there is a chance of their making a great deal of money.

But that is a consummation no responsible person in Victoria will look forward to with joyful anticipations. A natural increase in land values is one thing. A stimulated or hothouse growth in land values is quite another thing. The immediate effects of a boom are exhilarating. The ultimate effects of a boom are debilitating, and sometimes the recovery from such effects is very slow. The conditions in Victoria at the present time are healthy and the prospects for the future never were brighter. Population is increasing and business is improving. Let every legitimate means be taken to increase population and to stimulate business and the Victoria of the future will take care of itself.

Mussolini Regime Subject of Talk

At the fortnightly luncheon of the Kumtuks Club, held yesterday, the club was favored by an address from Miss Falconer, of Halifax, who gave her impressions of the effects of Mussolini's rule in Italy.

The rule of Mussolini was, she thought, autocratic but beneficent. There was much more order—trains, for instance, now come in on time; beggars are a thing of the past, these people now being cared for.

Miss Marie McLoughlin sang two numbers, accompanied at the piano by Miss Clarice Gray.

Letters to the Editor

No letter to the Editor will be inserted except over the proper signature and address of the writer. This rule admits of no exceptions.

BOARD OF DIRECTION

Sir,—I am greatly interested in the great squawk that is made in the press about the removal of the "anti-dumping clause," and great fear is expressed that the farmers of British Columbia may lose the Prairie market. Now, Mr. Editor, do the farmers of British Columbia want the market of the Prairies. Present conditions would lead me to believe that they do not. I would say to the farmers of British Columbia if they want the Prairie business they must co-operate with the farmers there. This they are not doing at the present time, and I am very much afraid that we farmers here will not receive much support from the Prairie farmers in our demands for protection.

Can we expect assistance from them? How were the organized farmers of Saskatchewan, the United Farmers of Canada, Saskatchewan section, treated last year by the Government-controlled B.C. Board of Direction? I say that these 30,000 farmers organized for mutual protection and co-operative trading, were not allowed to purchase their fruit and produce which was grown by British Columbia farmers through their organization, but were compelled to buy same through the jobbing interests, the interests which were fined $250,000 for bleeding the British Columbia farmers of their just returns for their produce. If the farmers of the Prairies receive this treatment at our hands it is quite natural that they will look elsewhere for their produce and should the tariff be in their way they will have it removed. They are fully organized and no government can continue which refuses to consider their demands.

The farmers on the Prairies are beginning to mind their own business, and they are being respected and commended for so doing, and the time has arrived when we farmers in British Columbia must organize to co-operate with them. If we do not then we must expect to have a hard row to hoe.

Last December I wrote at considerable length in the Vancouver Province and Victoria Colonist, as to the treatment the Prairie farmers received at the hands of the Board of Direction and at that time I put a number of questions to the Hon. E. D. Barrow, our Minister of Agriculture, who was the cause of the bringing into being the present Board of Direction, of which Mr. Barrow is the controlling spirit. Our Minister of Agriculture saw fit to ignore the questions which I put to him. Should the British Columbia farmers lose the Prairie markets they can blame the Hon. E. D. Barrow and the British Columbia Board of Direction. I am of the opinion that we farmers may need government assistance to help us solve our many difficult problems, but we do not need "Government Control." There is already far too much of this kind of control in British Columbia and at this time I say to the Hon. E. D. Barrow and the present Government of this Province, "Hands off our farm organizations."

J. E. ARMISHAW.

B.C. Representative, United Farmers, of Canada, Provincial Organizer, United Farmers of B.C., Sayward, B.C., April 28, 1928.

SCRIPTURAL NUMBERS

Sir,—One cannot help but admire Colonel Wilmot. He must have spent much time looking up different versions of our Bible to prove that David slew Goliath of Gath. But what is more interesting is his explanation of why David chose five stones, no more and no less, before going out to meet Goliath, and thinks it was because the brothers of Goliath might challenge him, but we are not told that the brothers were present. Your correspondent seems to have stumbled on one of the most fascinating keys to Bible study, the science of numbers. It is recorded that the flood was on the earth forty days, Moses was on the mount forty days, and Christ was in the wilderness forty days. Jonah was said to be in the fish three days, and Jesus was in the tomb three days, and His ministry was three years, and there were three crosses at the Crucifixion. Revelation is full of numbers—seven both as to vials, angels, books, keys and beasts. Christ had twelve disciples, Israel twelve tribes, Jacob twelve sons. We have seven ages of man, seven days, twelve months, with twelve signs of the Zodiac containing twelve constellations, seven candlesticks and seven planets. Too numerous to mention are these numbers sprinkled throughout our Bible. It is said when one holds this key to the science of numbers that he is hot upon the trail of the serpent. Perhaps, who knows?

MRS. E. WHALLEY.

630 Toronto Street, Victoria, B.C., April 30, 1928.

The Rhyming Optimist

By Aline Michaells

PLOTS

The tales I read are planned with art,
Conceived by master-minds;
Of subtle workmanship, each part
It's hidden thread unwinds.

And swiftly word by word reveals
The maze of fear or love;
Across the printed record steals
A sigh, then bright hopes move.

Yet all this framework intricate
Is only drawn from life
Which weaves its plot of grief or hate,
Of tenderness or strife.

Plots new and strange, these never cease
In any land or age,
So when I seek a masterpiece
I read life's living page.

Wide Range of Estimates

Estimates of from fifty-nine to one million were made on the number of pieces of type in a bottle at the display of the Allied Printing Trades at the Home Products Exhibition last week. The correct number was 2,242, and G. Farmer, 2315 Wark Street, was within one, his estimate being 2,243. M. Vont, of 1845 Kings Road, was second with 2,240. There were 2,300 guesses.

Ss. Princess Kathleen takes an excursion to Seattle, Saturday, May 12, leaving at 9 a.m.

REFLECTIONS FROM MILTONIAN THEME

Evangelist Everson Terms Spirit Messages to Conan Doyle as Coming From "Devil and His Imps"

"The spirits that talk to Conan Doyle in the form of departed loved ones are none other than the devil and his imps," asserted Professor Charles T. Everson on Sunday night at the big tabernacle on Pandora and Vancouver Streets to an audience that completely filed the building.

"They could not be the dead folks themselves for the Bible teaches through its entirety that the dead know not anything, and have nothing to do with anything that goes on here in the world (Ecclesiastes ix, 5, 6). If anybody would have gone to heaven when he died it would have been David, for God called him a man after his own heart. But Peter, on the day of Pentacost, declared that David had not then ascended to heaven (Acts ii, 34).

"What then are the agencies in spiritism if they are not the spirits of the dead? In Revelations xii, 7-9, the Bible says that there was war in heaven between Christ and the loyal angels and Lucifer and the disloyal angels. Christ was victorious and cast the devil with about a billion angels out of heaven into this world. As Satan came shooting down through space to this world he hissed back a threat of eternal vengeance against God. So the devil and his great army are working day and night to try to destroy both God and man if it is possible. They are trying with their utmost power to try to deceive man and to draw him away from his allegiance to God.

"Why spiritism gains so many adherents is because the imps of hell take advantage of people just after they have lost a loved one, and with a broken heart would do anything for just another glimpse of the departed one.

Just after the war there was a great wave of spiritism because of so many trying to converse again with the loved ones who had lost their lives across the sea.

"I don't believe they are good angels that are taking on the semblance of the departed loved one because a good angel would not be a fakir and purport to be the lost loved one when he was not.

"There is only one way to salvation and that is through Christ, and no one should take a chance on any religion that is against Christ. Nothing but the blood of Jesus can wash away sin. But the power behind spiritism is directly opposed to the blood of Christ. The Bible says that it was the blood of Christ that overcame the devil (Revelations, xii, 11), hence Satan's great animosity against the blood.

"Conan Doyle said in London a few years ago that 'spiritism will sweep the world and make it a better place to live in. And when it rules over the world it will banish the blood of Christ.' It looks very innocent, when purporting to be your loved one, but if it could succeed in its goal of banishing the blood of Christ from the world, every person in the world would be eternally lost."

Tonight Professor Everson will speak upon the subject: "The Unquenchable Fire, and the Worm That Never Dies."

58TH BATTERY TO HOLD SMOKER AT ARMORIES TODAY

The 58th Field Battery, Canadian Artillery, are holding their second smoking concert for the season of 1928 this evening, commencing at 8 o'clock, in the Armories, Bay Street.

The Naval Band (by permission of Commander Nelles, S.N.O.) has promised to be on hand and render instrumental selections.

Several popular entertainers will be there to add to the enjoyment of the evening, which is expected to be even more enjoyable than the last concert.

An invitation is extended to Col. J. C. Harris and the officers of the 5th Coast Brigade.

It is desired that the members of the 58th Battery should appear in uniform and that any member who knows of a friend he would like to bring shall feel at liberty to ask him.

The evening's entertainment will consist of songs, instrumental selections and sleight of hand exhibitions. Refreshments will be served.

Gymnastic Display

A gymnastic display is being put on in the Y.W.C.A. recreation room on Friday evening, May 4, under the direction of Miss Mona Miller. Assisting with the musical programme will be Miss Olga Hare, pianist; Miss Mary Phillips, violinist, and Mrs. Gladys Slark, vocalist.

"THE COLONIST IN NEW YORK"

The Colonist is delivered to the principal New York hotels, on order only, by the Long Acre Newspaper Delivery. Order may be given to the Mail Clerk of your hotel or telephoned to Longacre, 4649.

DELICIOUS SALMON

(Red)

From the waters of the Gulf Islands, scientifically packed to preserve the natural flavor.

Try a Tin

AT ALL GROCERS

30c Per Tin

Packed by

Saanich Canning Co., Ld.

Sidney, B.C.

Weiler's Is a One-Price Store

Because the home furnishings at Weiler's are marked at a fair and reasonable price the moment they are unpacked, there is no need for frequent sales and price changing.

Comparison of the values at Weiler's will convince you it's a reliable store at which to buy.

WEILER'S

Complete House Furnishers

Government Street Established 1862

Shingle or Reshingle for the Last Time

Use B.C. Neverot Stained Shingles, creosote hand-dipped at the mill. XXX, $6.00 per square. Phone for descriptive circulars.

The Moore-Whittington Lumber Co., Ltd., Victoria, B.C.

Specialists in Woodwork

Spray Your Trees Now

Use LYPTICIDE, the new horticultural wash for spraying trees and bushes affected by greenfly, rose mildew and all fungoid growths. It may be used at any strength without harming foliage, bloom or fruit.

An Effective Spray for Roses—80c Per Tin

THE OWL DRUG CO., LTD.

Campbell Building Fort and Douglas — Prescription Specialists — W. H. Bland, Mgr. Phone 135

FOOT SPECIALIST

We have helped hundreds in Victoria to regain foot comfort and health. Bunions, callousses, arch strain, swollen ankles, all foot ills.

QUALIFIED ORTHOPEDIST

Free Examination Phone 597 — B. C. Foot Hospital — Stobart Building 745 Yates Street

Many Years of Service Left

Don't throw away your old basket chairs. Bring them to us. For moderate charges we can make them as useful as ever again. We need your job to keep disabled soldiers at work.

The Red Cross Workshop

584 Johnson St. (Just below Government) Phone 2169

Oak Bay Girls Write Bible Exams

Twenty girls of intermediate and senior age, belonging to the C.G.I.T. department of the Oak Bay United Sunday School, on Friday last wrote examinations upon their Bible study programme.

The papers are sent down annually from the Board of Religious Education of the General Council of the United Church of Canada.

This year the curriculum prescribed covered primarily the life and work of Paul. In addition to a series of studies from the Gospel of Luke leading to church membership. There were questions also to test the judgment of candidates upon life situations.

The papers will be examined in Toronto. Meantime the girls anxiously await the results of their efforts.

I-ON-A-CO

All Over — Two Nations — Authorized I-ON-A-CO Clinic

There's Nothing to Be Afraid Of!

A great many people have the idea that it's a terrible ordeal to take a treatment with the Original Wilshire

I-ON-A-CO

They Are Absolutely Wrong

It's very simple and easy, just put the Belt around your waist, without removing any clothing and push the switch—there is no shock whatsoever.

A treatment lasts ten minutes and before taking many you realize you are feeling better, the pain is disappearing and your whole system is toned up.

Come and have three FREE treatments and decide for yourself.

Note the Number—504 Sayward Building

Office Hours: 12 Noon to 6 P.M., Week Days Only

Telephone 2362 — H. A. Goward, Sales Manager

Wilshire's I-ON-A-CO

ESTABLISHED 1885

Ladies' Short Lines $3.95

ALL SIZES IN LOT

Maynard's Shoe Store

649 Yates St. Phone 1232

WHERE MOST PEOPLE TRADE

Columbia Records

DISCONTINUED TITLES

REGULAR 75c
SALE PRICE
55c

RECORD SALE
ONE WEEK ONLY

Reg. $1.25
Sale Price, **90¢**

An Opportunity to Secure Your Favorite Selections at Reduced Prices

Make Your Choice Early

Davis & King, Ltd.

719-721 Fort St. Next to Cornwell's Phone 711

BETTER GROWN—

Cabbage Plants, Early York, Wheeler's Imperial, Flower of Spring. 25 for **25c**
Cauliflower Plants, Italian Snowball, Early Dwarf, Erfurt. 25 for **40c**
Tomato Plants, Tested, Carter's Sunrise. Per doz. **35c**

Better Bedding Plants in All Varieties

W. J. Savory Seed and Floral Co., Ltd.

Phone 1024 1421 Douglas St.

Premier Will Speak In Saanich Tonight

Premier MacLean, and Mr. Norman Whittaker, Liberal nominee in Saanich, will address a public meeting in St. Mark's Hall, Boleskin Road, this evening at 8 o'clock. Following the speeches an informal reception will be held, affording the opportunity for those present to meet the Premier and Mr. Whittaker. The ladies will serve light refreshments during the reception.

Whist Drive Tonight

Members of the Royal Society of St. George are invited to attend a whist drive at the residence of the first vice-president, Alderman John Harvey, 714 Cook Street, this evening at 8 o'clock. Some very valuable prizes are being donated by members, and Mrs. Harvey has kindly arranged to provide refreshments. Some musical items will also be rendered. Those wishing to attend are asked to notify Mr. Douglas Fletcher.

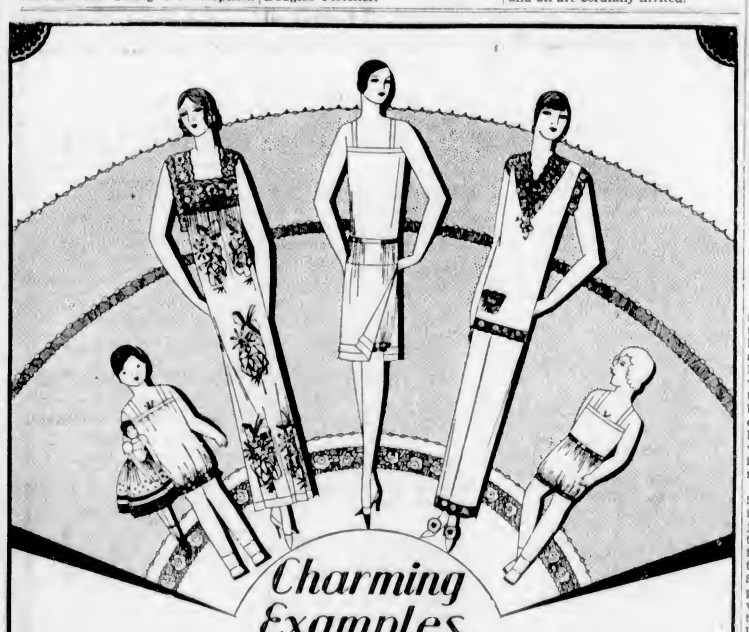

Charming Examples of the Newest Undies

YOU'LL love the newest May Belle undies! Every garment is beautifully tailored from our own lovely *lockstitch* rayon—so soft and fine—and cleverly designed to fit graciously under the new frocks and suits.

The undies illustrated are but a few of many equally charming, practical May Belle garments obtainable in delicate, *really washable* pastel shades.

May Belle Lingerie is inexpensive to buy—yet wears so well—and is so alluringly smart and dainty! And all May Belle Lingerie may be easily identified by the little label inside.

The delightful May Belle Junior Lingerie also carries this label and is available in sky, peach, pink and white—2 to 14 years.

Knitted, dyed and tailored by
Ontario Silknit Limited, Toronto
largest makers of Rayon Fabrics and Rayon Garments in Canada.

May Belle Lingerie

ALWAYS IN LINE WITH THE MODE

SOLD BY

David Spencer, Ltd.

MR. H. J. SCOTT PASSES AWAY

Was Well-Known Figure in Business World and Active as Motorist and Golfer

HAD LIVED HERE SINCE BOYHOOD

The funeral will take place tomorrow at ¼ o'clock from the residence, 1036 Craigdarroch Road, to St. Andrew's Presbyterian Church, of Mr. Henry John Scott, who died on Sunday at the age of sixty-one years.

Mr. Scott was a native of Campbellford, Ontario, and came here with his mother at the age of sixteen. He was associated in early life with the Hamilton Powder Company, which had works near Nanaimo, and later became manager of the Victoria office. There was a large demand for powder for colliery operations, and the business expanded, eventually being merged with other explosive interests in the Canadian Explosives, Ltd., one of the Nobel Industries, Ltd. He became a director when the Victoria Chemical Company was merged, and of late years had had charge of the real estate and insurance connections of the business, which is one of the most important explosive concerns in Canada.

He was a noted athlete in early days, an ardent cyclist and motorist. It was his love for motoring which led him to be selected for the party which made the Coast to Calgary pathfinding trip. Mr. Scott also played football, and of late had been a member of the Colwood Golf and Country Club.

He was identified with St. Andrew's Presbyterian Church, and was a member of St. Andrew's Lodge, A.F. & A.M., under whose auspices the funeral will be held, Rev. H. P. S. Luttrell officiating. Mr. Scott was attached to both the Union and Pacific Clubs here.

The family are the widow and seven children: Messrs. Matthew Henry Scott and Stewart Dacre Scott, of Los Angeles; Mr. W. Gilling Scott, Victoria; Miss Anna Gertrude, Victoria; Mr. Thomas Brainerd Scott, Cowichan Lake; Mrs. Slyvester Paul and Mrs. G. C. Henderson, of Vancouver.

One son, Lieut. Blaney Scott, M.C., died soon after his return from overseas as the result of gas poisoning at the front.

To Speak on Yukon

Mr. C. Blythman has kindly consented to speak before the Vancouver Island Prospectors' Association this evening at 8 o'clock the Arts and Crafts clubroom, Union Building, on "Early Days in the Yukon and Other Experiences." Mr. Blythman was in the Yukon as early as 1896. The meeting is free and all are cordially invited.

Patrick Dinner Is Set for Tonight

THE complimentary dinner to Mr. Lester Patrick, in recognition of his achievements as hockey manager and winner of a world's championship through the New York Rangers, will be given this evening, at 7:30 o'clock, at the Dominion Hotel, under the auspices of the Native Sons of Canada. Tickets may be obtained from Ivel's Drug Store, Yates Street.

ACTOR-SINGER IS GIVEN OVATION

Mr. William Heughan, Scottish Basso, Sings at the Royal Victoria Theatre

Under the new and more truly Imperial auspices of the Overseas League, Mr. William Heughan, the famous Scottish actor-singer, has again returned to Victoria. At the Royal Victoria Theatre last night this distinguished basso, still favoring the picturesque Highland dress which so enhances his imposing figure, gave another demonstration of the magnificent gifts which have roused the enthusiasm of so many tens of thousands of his own compatriots in the past. A second recital is to be given tonight, and those who love great art in any form will overlook a rare pleasure if they do not seize the opportunity to hear one who possesses in such unusual measure the wedded gifts of song and histriony. Indeed it may in all sincerity be claimed for Mr. Heughan that he is something of statesman, patriot and historian as well, for there are few who make so sincere an appeal to the Imperial sentiment as this singer with the deep-rooted love of race and country.

Following his usual custom, Mr. Heughan selected songs from his big repertoire as the spirit of the moment moved him, announcing the titles as he came on the stage; his genial personality, a delightful speaking voice pleasantly flavored with the Scot's accent, made him immensely popular in the role of raconteur and diseur, and one could even have enjoyed the occasion apart from the music with so much that was interesting and entertaining told about the songs and the incidents which inspired them. His voice is prodigious, resonant, vibrant, expressive, yet wonderfully supple for an instrument of its size and and body, and pliant in the expression of many emotions and sentiments. A great charm of his singing, however, is the restraint which he exercises in the use of his voice. Although potentially it is so powerful, it is kept in leash and its energy diverted into the finer channels of expression. The whole style is extremely cultured, both in the matter of artistic detail such as phrasing and intonation and tone, and in the interpretation. Whether in the more passionate or tender, the dramatic or jocose, the expression is finely refined.

No better example of this is heard than in the interpretation of the humorous songs. Even where this runs into broad comedy, burlesque, and farce, there is no loss of refinement either in the sense of the song or in the tonal coloring. Effects are never achieved at the sacrifice of art.

DEPORTATION LAW DEBATED

Mr. Stevens Points Out That Clauses Objected to Were Passed by Unanimous Consent

OTTAWA, April 30.—A Government bill to repeal amendments to the immigration act, adopted following the Winnipeg strike of 1919, aroused keen discussion in the House today. The amendments provide for the deportation, without trial by jury, of British subjects not born in Canada, belonging to "Red" organizations. A similar bill to delete from the criminal code provisions against sedition, also adopted in 1919, has already received third reading in the House.

J. T. Thorson, Liberal, Winnipeg South, speaking in support of the immigration bill, said that the objectionable amendments were put through the House of Commons in fifteen minutes in 1919 and in half that time they went through the Senate. Royal assent was given promptly, and the effect was that within half an hour of the time, the bill was introduced, it became law.

Hon. H. H. Stevens, Conservative, Vancouver Centre, quoted from Hansard in support of his contention that the legislation objected to by Mr. Thorson had not been "railroaded" through the House. Unanimous consent had been obtained for the passage of this bill, and if one member had objected the bill could not have been passed, Mr. Stevens pointed out.

There was some sharp discussion over points of order. Mr. Stevens said the legislation in question had not been passed ill-advisedly, and there had been no objection to it until a political cry was set up to gain some advantage and a bargain had been made between the Prime Minister and Mr. Woodsworth.

Third reading was given to the bill following another hour and a half of discussion at the evening sitting. J. S. Woodsworth, Labor, Winnipeg North Centre, spoke of the 1919 amendments to the Immigration Act as panicky legislation designed to give the Government power to deport, summarily, leaders of the Winnipeg strike.

POSTAL NOTE CASHED AFTER MANY YEARS

CRESTON, B.C., April 30.—After a trip to Bukowina and several other points in the Balkans and long rests at Ottawa, Cranbrook and other likely points, a postal note for $27 issued at Cranbrook in 1910, was this week cashed at Creston postoffice by the owner. Frank Kenik, now employed locally, thought the note was sent him eighteen years ago by his brother, John. At the savings account rate of interest, the holder of the long overdue note is out over $20.

DANCE FESTIVAL WELL RECEIVED

Pupils of Art Dancing School Delight Large Audience at Playhouse

The dance festival, "Simple Simon and the Fairies," by pupils of the Art Dancing School, under the direction of Mrs. L. H. Gaskill, scored an immediate success at the Playhouse last evening, the theatre being filled to capacity at an early hour.

The programme opened with "Pretendu Militaire," in which Agnes Kennedy, Thelma Richardson, Lorna Turpel and Dena Pastro, dressed in red and white military uniforms, executed a number of intricate dances. Lantern drill by Barry Taylor, Eva Mason, Faye Smith, Robina Norton, Dorothy McKenzie, Gwen Thomas, Phyllis Harwood, Francis Merryfield, Betty Muncy, Thelma Stafford, Muriel Creighton and Kathleen Barton was one of the most picturesque acts by the smaller girls. Dressed in Japanese costumes, against a soft-tinted background, the petite Nippones delighted the audience.

In the carnival dance Lois Healy, Gwen Gardiner, Thelma Richardson, Ethel Holt, Nora Harris, Lily Elston, Edith Restall, Martha Ross, Jean Sturrock, Mabel Hall, Hazel Hanson and Jean McLean were pressed as pierrots and pierrettes, carrying out several attractive dances.

SPANISH DANCES

Dena Pastro, Iris Gaskill and Miss Hamlet were at their best in a number of Spanish dances. Tiny Frances Merryfield and Buddy Stephens were heartily applauded in their interpretation of the Spanish tango. The two small dancers received a large bouquet.

Following "Weymouth Chimes," by Barry Taylor, dressed as a large white bell, Ethel Holt, Geraldine Holden, Agnes Kennedy, Myra Edwards and Patricia Pennock captivated the audience with a garland dance, which might well have been called the "Spirit of Spring."

Two popular numbers by Iris Gaskill were "Grecian Bubble Dance" and "Firebird," in which the young dancer showed her lissome grace. Dressed as fireflies with sparkling torches, Geraldine Holden, Peggy Bentley, Muriel Creighton, Eva Maison, Faye Smith, Dorothy McKenzie, Robina Norton and Frances Woods made a charming spectacle with lights turned low.

DAINTY NYMPHS

A dainty wood nymph dance by Edna Davis, Margaret Taylor, Iris Gaskill, Dora Curtiss and Iris Donovan was followed by a veil fantasy by Barry Taylor, Kathleen Barton, Faye Smith, Avis Bourget, Geraldine Holden, Thelma Stafford, Eva Maison and Robina Norton. An old-fashioned garden dance and "Indian Love Call," by Lorna Turpel, Thelma Richardson, Ethel Holt and Patricia Pennock, were well executed.

Miss Hamlet, in a Nautch dance, scored quite a success, as did Margaret Taylor, Edna Davis, Iris Donovan and Dorothea Curtis in a Russian court dance. Buddy Stephens, who followed with his interpretation o the Russian dance, proved himself a dancer of no mean merit. The small Russian was handed a large box of chocolates at the close of his turn.

An Irish jig and Pizzicato polka, by Jean McLean and Thelma Richardson, Peggy Bentley, Barry Taylor, Lorna Turpel, Dena Pastro and Myra Edwards, were well received. Agnes Kennedy followed with "The Dying Swan," a dance with an extremely artistic but sad tone. "Allemande de Trois," by Eva Mason, Faye Smith and Muriel Creighton, was danced with fairylike grace.

In a gypsy beggar dance Iris Donovan took the solo part, while the chorus was composed of Jean Sturrock, Lois Healy, Patricia Holden, Margaret Monroe, Edith Restall, Hazel Hanson, Lily Elston, Gwen Gardiner, May Lewis, Patricia Pennock, Nora Harris and Jean McLean. The dancers, in gaily colored costumes and tambourines, formed a pretty spectacle.

PAGE FROM A BOOK

The next act, entitled "A Novelette," might have been a page taken from some book of long ago. Crinolines mixed with high silk hats and pantaloons. The twelve girls taking part were Barry Taylor, Peggy Bentley, Gwen Thomas, Robina Norton, Muriel Creighton, Faye Smith, Eva Maison, Dorothy McKenzie, Betty Muncy, Lorna Turpel, Thelma Stafford and Dena Pastro. Following the ballet, "When Twilight Comes," sung by Mrs. Carter Page and Mrs. E. Allwood and a cast of ten girls, Opal Day gave two recitations, entitled "Little Baptiste" and "Garden Elopement."

Tootsy Holt, in a song and dance entitled "Dreamy Moon," was dressed as Cupid with a small white bow and arrow. The small dancer was presented with a doll carriage filled with flowers. The drama dance, "Simple Simon," with Mother Goose's children, Simple Simon, Puck, Miss Muffet, Red Riding Hood, Alice in Wonderland, Jack and Jill, Johnny Stout and a number of fairies, was well presented. The performance closed with "Pony Ballet," a picturesque dance by May Lewis, Iris Donovan, Margaret Taylor, Edna Davis, Patricia Holden, Jean Sturrock, Barbara Pollard and Dorothea Curtis.

She Could Not Work HEADACHES Were So Severe

Mrs. A. Riehl, Burstall, Sask., writes: "I was troubled with very severe headaches, and sometimes I could not do my work.

"One day a friend told me about

BURDOCK BLOOD BITTERS

and advised me to give it a trial. I decided to do so, and after taking a few bottles I found it had done me a world of good, and I haven't had any headaches for a long time now."

Manufactured only by the T. Milburn Co., Limited, Toronto, Ont. (Advt.)

JANITOR FALLS DOWN SHAFT OF ELEVATOR

VANCOUVER, April 30.—Robert Forgie, sixty, janitor at the general postoffice, died at 8:30 a.m. today as the result of injuries received through a fall down the elevator shaft at that building Saturday.

According to police reports, the man was working on the main floor when by some means he stepped into the empty shaft, plunging to the basement. He suffered several broken ribs and internal injuries.

Obituary

McROBERTS — Funeral services were held yesterday afternoon from the Sands Funeral Chapel for Mr. William Henry McRoberts. Numerous intimate friends were in attendance and there were many beautiful flowers. Rev. John Robson officiated and the hymns sung were "Peace, Perfect Peace" and "Forever With the Lord." Messrs. J. J. Baird, H. Norrell, A. Wilson, D. T. Hamilton, R. Beard and I. L. Erb acted as pallbearers. The remains were laid to rest in the family plot at Ross Bay Cemetery.

LITSTER — There passed away Sunday evening, at the family residence, 1032 Balmoral Road, Mrs. Mary Sim Litster, a native of Birkenhead, England, aged seventy-five years, and a resident of this city for twelve years. She leaves three sons, two daughters, one brother and sister in England, also eleven grandchildren. The remains are at the Thomson Funeral Home, 1625 Quadra Street, from where the funeral will take place Friday afternoon at 2 o'clock. Burial will take place in the Royal Oak Burial Park.

BINNS—Funeral service was held at the Thomson Funeral Home, 1625 Quadra Street, yesterday afternoon, for Mrs. Mary Binns, who died at the Royal Jubilee Hospital Thursday evening. Mr. Arthur Hinder, of the Society of Friends, conducted the service. There were many friends present, and beautiful floral tributes covered the casket. Messrs. E. Coventry, Allen Bond, C. Hooper and P. Milliman acted as pallbearers. The remains were laid to rest in Ross Bay Cemetery.

SAM—The death occurred Sunday morning, at the Royal Jubilee Hospital, of Sam Ying Lee, son of Mr. and Mrs. Sam Sing, of the Malahat. He was born in this city ten years ago. The remains are at the Thomson Funeral Home, 1625 Quadra Street, from where the funeral will take place this afternoon at 2:30 o'clock. Interment will be made in the Chinese Cemetery.

WRIGHT — The remains of Thomas Wright were laid to rest in Royal Oak Burial Park yesterday, a military funeral taking place from Hayward's B.C. Funeral Chapel, proceeding to Christ Church Cathedral, where service was conducted by Dean Quainton, assisted by Rev. J. W. Leighton. The hymn sung was "Abide With Me." Many friends attended, and numerous beautiful floral offerings were received. The casket was placed on the gun carriage, draped with the Union Jack, and was in charge of Corporal F. Marshall, from the P.P.C.L.I., Work Point Barracks. The firing party was in charge of Sergt. J. Watson, and fired three volleys over the grave. The Last Post was sounded by Bugler-Sergt. Bates. The pallbearers were Messrs. S. Roberts, W. Whiting, E. Taylor, W. E. Evans, S. Brethour and T. Dibb.

Pile Sufferers

You can only get quick, safe and lasting relief by removing the cause—congestion of blood in the lower bowel. Nothing but an internal remedy can do this—that's why cutting and salves fail. Dr. Leonhardt's Hem-Roid, a harmless tablet, is guaranteed to quickly and safely banish any form of Pile misery or money back. MacParlane Drug Co., Vancouver Drug Co., and druggists everywhere sell it with this guarantee. (Advt.)

PLAYED WITH MATCHES

AKRON, Ohio, April 30.—Becoming tired of a marble game they had been playing behind a shed here yesterday, five boys sought other diversion and turned to matches. One was struck and into flames exploded a fifty-gallon drum of benzine which resulted in the burning to death of four of the boys and serious injury to the other.

The dead were Frederick Wodtly, thirteen; Albert Carter, ten; Leman Carter, five, and Charles Carter, fourteen. The Carters were brothers. Leslie Bush, the injured boy, is expected to recover.

Persons attracted by the explosion found the boys writhing on the ground, their clothing afire. One of the first to arrive was Fred Wodtly, father of Frederick. Unaware of his son's identity he ran for aid. Returning he learned that his son had been burned almost beyond recognition, identity being established only through a mouth organ found in one of his pockets.

Mr. Percy King Speaks

Mr. Percy King, of Vancouver, is speaking this week under the auspices of the Victoria British-Israel Association, in the King's Hall, Yates Street.

His address last night on "The Cosmic Dominion of Christ," was a marvel of intensive Bible study and exposition, and was listened to with great interest by a large audience. His subject tonight will be "The New Covenant, the Modus Operandi of the Old Covenant." The meetings begin at 8 p.m., and all are invited.

Suits, Coats, Dresses, Sport Attire and Millinery Repriced for This

Mid-Season Sale

Spring Suits

Right at the commencement of the season we have placed these Suits on sale at prices which are not to be ignored. Materials are fine tweed, Kasha, Poiret and charmeen. A complete range of the approved styles for Spring. Sale prices

$25 and $29.50

Two Groups of Coats

Coats of tweed and Kasha in the lighter hues and a selection of superbly tailored Coats of navy blue Poiret twill and tricotine. Excellence of workmanship is a noteworthy feature of these Coats, now on sale at

$17.50, $22.50

Exclusive Millinery At Clearance Prices

No two of these Hats are alike and the range comprises dozens of lovely styles in the small, close-fitting modes so universally favored this Spring. Reduced to sell at two prices—

$5.95 and $7.50

728-730 Yates St. *Scurrah's* LIMITED Phone 3983

YOU'LL BE PROUD OF YOUR VICTORIA-MADE

Albion Furnace

Friends will remark how comfortably warm your house is. Yet the prices of these Victoria-made furnaces, including installation, is from as low as $100

ALBION STOVE WORKS, LTD.

2101 Government St. (Corner of Pembroke St.) - Phone 91

Victoria's Only Exclusive Piano House
Knabe—Willis—renowned Chickering—Ampico

A Piano Store That Makes Every Effort to Meet the Individual Ability to Pay

Prices and terms to suit. Knabe—Willis — renowned Chickering—and the "Ampico."

WILLIS PIANOS
LIMITED

1003 Gov't Street Phone No. 514

April is noted for its weather vagaries. Keep your house dry and warm with

Nanaimo-Wellington

Coal. Phone 1377 for a trial ton.

Victoria Fuel Co., Ltd.

1203 Broad St. Phone 1377

B.C. FUNERAL COMPANY
HAYWARD'S
LIMITED
734 BROUGHTON ST
TELEPHONE 2235

"Build B.C."

But Not Pacific Milk

The observation disclosed in the excerpt taken from a letter recently received deserves to be complimented.

"After it is opened some time," says the writer, "canned milk gets thin, but this change I never found in Pacific Milk."

Needless to say we appreciate a letter like this.

PACIFIC MILK

Factories at Abbotsford and Ladner, B.C.

"Build B.C."

FUNERAL NOTICE

A meeting of St. Andrew's Lodge, A.F. & A.M., No. 48, G.R.B.C., will be held in the Masonic Temple, Pleasant Street, on Wednesday, May 2, 1928, at 1:30 p.m. sharp, for the purpose of attending the funeral of our late brother, Henry John Scott.

Members of City Lodges and sojourning brethren in good standing are requested to attend.

By order of the Worshipful Master
M. J. LITTLE, Secretary

Mr. W. H. Blackaller, president of the British-Israel Federation of Canada, presided.

Johnson's Floor Wax

1 and 2-lb. tins. Regular 85c lb. Special ..... 63¢

Gold Medal Semolina, Macaroni, Spaghetti, Etc., ½-lb. pkts., 2 for ..... 15¢
Empress Jelly Powders, 4 for ..... 28¢
Dishco Sliced Pineapple, 2 large tins ..... 25¢
P. & G. Dishpan Soap Deal, regular $2.30 value for $1.50

Choice Local Potatoes, good cookers, per sack $1.35
Fresh Strawberry Rhubarb, 6 lbs. ..... 25¢

FRESH MEAT AND FRESH FISH SPECIALS

Fresh Cod Fillets, lb. ..... 15¢
Fresh Red Spring Salmon, per lb. ..... 25¢
Eastern Chicken Haddie, per lb. ..... 14¢
Lamb Tongues, each ..... 5¢
Choice Pork Chops, lb. ..... 28¢
Beef Shanks, lb. ..... 8¢
Pot Roasts, lb., 15¢ and 13¢
Boneless Corned Beef, lb., 22¢
Black Puddings, each ..... 10¢

H. O. KIRKHAM & CO., LIMITED
Grocery Phones 178-179 — 612 Fort Street — Butcher & Provisions 5521-5520
Delivery Dept. 5522 — Fruits 5523 — Fish Dept. 5521

Chesterfields and Easy Chairs

We make all the upholstery we sell and guarantee satisfaction with our work. Thirty years of business in Victoria have brought us many friends. Ask them about the values we give in upholstery. Chesterfields from $50 up. A large and well selected stock of coverings to choose from. Come and pay us a visit. DRAPERIES AND CRETONNES. A really excellent stock to choose from at lowest prices.

WE CLEAN CARPETS. Phone 718 for estimate.

SMITH & CHAMPION "THE BETTER VALUE STORE" LIMITED
1420 DOUGLAS ST. NEAR CITY HALL

Toaster Stoves and Hot Plates

Single and Double. Will connect to any light socket ..... $2.25 to $24.75

Phone 6011 **FOX & MAINWARING** 613 Fort Street

RUNNING SHOES

Best Quality, at STEWART'S Wonderfully Low Prices

Children's, the famous "Kewpie" Brown strap style, with "Russetex" crepe soles. Sizes 8-10½ 89c
Sizes 11-2 ..... 99c
Boys' "Krinkle" Sole Basketball Boots, with reinforcements everywhere a boy needs, ankle pad and all. Sizes 1-5 ..... $1.95
Boys' Brown Running Shoes, "Russetex" crepe soles. Sizes 11-5 ..... $1.25

STEWART, The Shoe Man 1321 Douglas St.

JAPAN LOOMS UP STRONG AT TENNIS

Overwhelming Defeat Handed to Cubans Places Nippons as Most Dangerous to Americans

NEW YORK, April 30.—The Japanese Davis Cup team has firmly entrenched itself in the position of a leading contender for honors in the American zone by its overwhelming defeat of Cuba in the first round tilt at Havana. Figured in the advance calculations as the most dangerous opponents of the United States on this side of the water, the Japanese showed their strength by sweeping through three straight matches to defeat the Cubans.

While it hardly seems likely that the Oriental team can do more than offer unexpectedly strong competition for Captain Tilden and his mates, it appears almost certain that Japan will be one of the American zone finalists.

TO MEET CANADA NEXT

In the second round Japan will meet Canada, which drew a first round bye and which is still an unknown quantity. In the other half of the draw, the United States comes up against the comparatively weak Chinese team. The winners of these tilts will meet to decide which will play the interzone final in France.

HAVANA, April 30.—Japan entered the second round in the American zone Davis Cup competition yesterday by defeating Cuba in a doubles match, 6-3, 6-3, 4-6, 9-7. The Japanese had won two victories in the singles Saturday, and yesterday's triumph meant the elimination of Cuba from further Davis Cup play.

Nanaimo Football Player to Join B.C. Police Force

NANAIMO, April 30.—Nanaimo is losing one of its best exponents of the soccer game on Monday next in the person of "Jock" Clark, who leaves here for Victoria, where he is to join the provincial police force. Jock has played football for Nanaimo in many positions, always well, for the past five years. Twice he was a member of the team that went East in search of the Competition Cup, the first time, in 1924, Nanaimo City were the runners-up for the silverware, and in 1927, with Jock playing half-back, won the coveted trophy. This year he has been playing with the Nanaimo Davenports, and the spot left vacant on the team by his removal from the city will be hard to fill.

CANADIAN OLYMPIC SWIMMING TRIALS CARDED FOR JULY

MONTREAL, April 30.—The Canadian Olympic swimming trials will be held at Sunnyside Beach, Toronto, July 4 and 7, it was decided at the annual meeting of the Canadian Swimming Association here Saturday.

The meeting decided to assist the entrants from distant provinces. The expenses of any coming from east of Quebec will be paid, while the distant Westerners will have their expenses paid to Winnipeg. The funds to cover other expenses will come from the revenue derived from the provincial competitions.

The Canadian swimming team will sail on the Albertic on July 11.

The officers were all re-elected, with H. E. Herschorn as president and J. E. Simard, secretary.

GALA PROGRAMME IS ANNOUNCED

Sixteen Events for Interclub Swimming Gala Between Y.M.C.A. and V.A.S.C. at Crystal Garden

Leading aquatic performers from the Y.M.C.A. Swimming Club will meet the pick of the Victoria Amateur Swimming Club in an interclub gala at the Crystal Garden next Thursday.

Sixteen events are on the programme, with an even number of competitions for ladies and men.

The complete programme follows:
100 yards, men, free style.
100 yards, ladies, free style.
50 yards, men, free style.
50 yards, ladies, free style.
50 yards, junior girls, free style.
50 yards, junior boys, free style.
100 yards, men, breast stroke.
100 yards, ladies, breast stroke.
50 yards, men, breast stroke.
50 yards, ladies, breast stroke.
Relay race, men.
Relay race, ladies.
Plunge for distance, men.
Plunge for distance, ladies.
Diving, men.
Diving, ladies.

Victoria Bowlers Gain Even Break At Nanaimo City

NANAIMO, April 30.—In last night's bowling fixtures between Victoria and Nanaimo the honors broke even, Victoria winning three games and Nanaimo three. F. Moore and C. Chislett tied for the high score with 192 pins. The scores were:

VICTORIA MARVELUBES

J. Huxtable	149	122	180
G. Williams	137	183	118
F. Corcoran	118	158	162
J. Wilson	182	167	153
A. Potts	173	171	172
Grand total, 2,338	752	801	785

NANAIMO THREE STARS

G. Burns	125	164	170
E. Quinze	142	180	173
J. Robertson	176	153	147
E. Beylloqua	166	151	175
J. Freer	152	117	144
Grand total, 2,335	761	765	809

VICTORIA ARCADES

F. Moore	170	138	192
J. Leethwn	151	158	131
A. Vivian	132	137	133
A. Riddle	162	153	171
C. Chislett	130	192	166
Grand total, 2,316	745	778	790

NANAIMO IMPERIALS

T. Naylor	173	136	137
C. McArthur	153	136	153
E. Harris	179	160	133
H. Valley	184	159	152
E. Sedola	154	144	144
Grand total, 2,227	793	725	709

SHE SHOWS YOUTH

Miss Mary A. Brownell, who has won many prizes against the best bow and arrow shots in the country, is now an instructor in physical education department of the University of Washington.

USED CAR Quality

CHEVROLET

the Result of

New Car Popularity

AN unusually good selling season in the new car market always reacts to the benefit of the Used Car buyer. That holds true of the present situation. . . On account of the exceptional sales volume of the new Chevrolet, we find ourselves with an extra number of really good used cars on our floor. To reduce our stock without sacrificing anything of the reputation won by our new car dealings, we have put all these cars into sound condition and are offering them at prices that compel public interest. Now is the most advantageous time to buy a good Used Car from a reputable Chevrolet dealer. Let us show you some extra attractive values.

CU-628

1923 Chevrolet Touring	$275	1925 Chevrolet Coach	$625
1924 Chevrolet Touring	$350	1926 Chevrolet Sedan	$750
1926 Chevrolet Touring	$550	1927 Chevrolet Touring	$675

All these cars have been completely overhauled and are in first-class condition.

BEGG MOTOR CO., LTD.
Phones 2058-2059 — 865 Yates Street
THOMAS PITT, LTD., Duncan, B.C.

GOOD USED CARS

The Most Abundant Source of Vitality—

Marmite, the Great British Yeast Food, Brings New Life

It is so easy to give your body all the Vitamin B it must have for perfect health. Just add Marmite to your food.

In a very short time results are apparent. Not only does Marmite supply Vitamin B and precious mineral salts so indispensable, but Marmite makes food more appetising and delicious.

Marmite is a highly concentrated form of brewer's yeast and fresh garden vegetables. ***Pure yeast but no yeast taste.*** Marmite has a meaty, nut-like flavour. Served in soups, bouillons, gravies, sandwiches and in meat and vegetable dishes, it greatly increases their nutritive value and improves the taste. Marmite adds richness and flavour. Warmed-over dishes take on a new freshness.

Remember Marmite is not a medicine, it is a food that brings new health and vitality to all the family.

Marmite is the crowning triumph of food science. Start using Marmite to-day. For sale at grocers and druggists.

MARMITE

The Great British Yeast Food for Health and Good Cooking

Packed in 1-oz., 2-oz., 4-oz., 8-oz. and 16-oz. jars and in 7-lb. tins

N.B.—If your grocer has not yet received his supply, write direct to Kelly Douglas & Co., Limited, 367 Walter Street, Vancouver, B. C., enclosing 10c. A generous sample, together with recipe book containing 60 delicious Marmite health dishes, will be sent to you. 17

City & District

Publicity Grant—A grant of $5,000 was made to the Victoria Publicity Bureau at last night's meeting of the council as a portion of this year's appropriation.

Scrap Iron—Five tons of scrap iron at the city yards was sold to the Victoria Junk Company at last night's meeting of the council. The price is $17.35 a ton.

Junior Chamber.—The next general meeting of the Junior Chamber of Commerce will be held in the Chamber of Commerce dining room at 6:15 Thursday.

Victoria Views—The current issue of The Evergreen Playground, official publication of the Puget Sounders and British Columbians Associated, contains two pages devoted to Vancouver Island, with eight views of scenery in and about the city.

Industrial Department—A four months' leave of absence was extended to Mr. A. E. Todd, industrial adviser, by the city council last night. Mr. John L. Baxter, mayor's secretary, will take over the work during his absence.

Prepare for Oiling—The second treatment of the oiled surface of the Island Highway south of Parksville is being prepared, material being gathered on the roadside for several miles ready for immediate operations.

V.H.S. Meeting.—The regular meeting of the Victoria Horticultural Society will be held at 8 p.m. today in the City Council Chamber. Mr. J. W. Gibson, director of elementary agricultural education, will give an illustrated address on "Civic Improvement."

Hop Grower to Settle Here—Maj. W. Lewis Rose, well-known hop grower of Independence, Ore., has come to Victoria, where he has been an occasional visitor in the past, to settle with Mrs. Rose. More than half his 800-acre farm near Independence has been occupied with hops in recent years.

Grain Elevator—A letter will be forwarded to the Dominion Bank of Canada headquarters supplementing a resolution sanctioning the payment by the bank of money for progress estimates on the Panama Pacific Grain Elevator. This letter simply confirms the fact that the city will market the elevator bonds on July 2 and guarantee them.

Bank Clearings—Bank clearings for the month of April totalled $10,376,413, as compared with $8,835,980 in April, 1927. The average gain per month for the four months which have elapsed since the beginning of the year has been $1,700,000, as compared with the first third part of last year (January to April).

Judge For May—Mr. Justice W. A. Macdonald will be the presiding judge in the Supreme Court in Victoria during the month of May. Mr. Justice Murphy, who took the April sittings of the court, left on Sunday for Vancouver, where he will remain for a week before going on circuit in the Interior districts of British Columbia.

To Locate Here.—Two well known brokers, Messrs. S. W. Miller and J. R. Court, were in the city Saturady with the idea of locating a branch of their connection in this city, Mr. Miller being the president of the Vancouver Stock Exchange. Mr. Miller brings an optimistic message from the Eastern financial centres as a result of a visit paid to the chief cities during the past six weeks.

Cemetery Fund—A fund will be established by the city whereby citizens may contribute money toward the maintenance of plots in perpetuity at the Ross Bay Cemetery. Into this fund would be paid an amount the interest on which would pay for the maintenance of these plots. In the past relatives or friends of those buried there have had to pay an annual amount or simply cement the plot over.

Flowers Give Treats.—Buns, fresh eggs, ice cream and candy have been supplied to orphans and convalescents with the proceeds of ladyslippers sold by Mrs. Cassidy, who wishes to thank the people who have helped her. The proceeds purchased 80 dozen buns, 2 cases of eggs, 4 gallons of ice cream, and 5 pounds candy, which were distributed among the patients in the T.B. ward, the Solarium, the Jubilee Hospital, and the B.C. Protestant Orphanage.

Sumas Experimental Area—The Department of Agriculture is to conduct a series of experiments to test out the productive qualities of the Sumas reclaimed areas. A twenty-acre plot will be converted into an experimental section, and the use of fertilizers and the adaptability of the ground for different kinds of crops will be tested out. This will afford the opportunity of deciding what is the best use to which the district reclaimed can be put.

Water Rate Arbitration—It is announced that the Provincial Water Board will be now called upon at a later date to arbitrate the question of rates as between the West Kootenay Power Company and the City of Grand Forks. When the matter first came up, there was stated to be a reluctance on the part of the power company to go to arbitration. The way has now been cleared for the proceeding, and when the two sides are ready, the matter will come up for consideration.

New Committee of Direction—The appointment of a committee of direction to take care of the marketing of the berry crop in the Fraser Valley, will be carried out, it is anticipated, at an early date. This committee will be named in the same way as was the committee in charge of the marketing of the fruit in the interior of the province. The course to be followed by the berry growers in the Fraser is in conformity with the act that governs this matter of marketing, and which may be called into action on the request of the growers in any district. The growers will name two of the committee and the Government the remaining one, who will act as chairman.

CHAMP OF JOCKEYS

Bobby Lewis, fifty-one-year-old Australian jockey, has ridden four Melbourne Cup winners and brought in more victors in classic turf events than anybody alive. He is worth about $2,000,000.

AURORA RACING TO START TODAY

Large Number of Thoroughbreds Which Ran at Tijuana Will Take Part in Thirty-Day Meet

(Special to The Colonist)

CHICAGO, April 30.—The thirty-day race meeting at the Aurora Park will open here tomorrow, when seven races will be run off. Some classy horseflesh is stabled at the track, including a large number of thoroughbreds from Tijuana.

OVERNIGHT ENTRIES

First race—Five and one-half furlongs:
Maimonides 106
Go Fain 112
Gabaldon 111
John William II 106
Climax 117
Grieso 112
Rocking 112
Bank Jr. 112
Guinchin 107
Rimple 106
Huey 117
Ritter 117
Rock Salt 111
Rubinette 117
Port Deore 114
Sir Albert 106
Noseclive 117
Hee 114

Second race—Six furlongs:
Realist 113
Jebe 113
Braxen 112
Silver Queen 115
Move on Seth 108
Edgewater 104
Theo Fay 114
Rival 112
Ball Gee 111
Missionary 118
Take a Chance 110
Mini Toddy 111
Holecard 116
Riot 107
Jessie Bellie 109
The Hangman 107
Far Over 113

Third race—Four furlongs:
Daisy Mint 113
Din o' Gold 115
Mac Forle 115
Donna Male 112
French Lane 115
Lena M. 113
Bolth of Thunder 115
Queen Quilt 112
Little Beaver 113
Coal Black 115
Fuss 115

Fourth race—Five and one-half furlongs:
Fairly Victoria 98
Flaherty 113
Prisoner 114
Field Marshal 100
Edgewater 103
Conquistador 114

Fifth race—One mile:
Sixty 114
*Serajevo 96
Quibbler 107
Bill Seth 94
†Bonnie Omar 100
Anaconda 109
Flora M. 107
Pat 104
Shasta Gold 100
†Rip Rap 118
*Sun Alios 114
Pandy 100

*Sanola Stock Farm entry. †Irwin entry.

Sixth race—One mile and one-sixteenth:
Torcher 107
Oseda 102
Frightful 107
Arabian 107
John Johnson, Jr 117
Bonnie Omar 117
Jack Horgan 112

Seventh race—One mile and seventy yards:
Great Luck 112
Aurous 107
Porridge 112
Jubal Early 118
Freeya 108
Capt. Adams 110
Juniors Nurse 107
Topsy B 101
Dunbeath 108
Mary Dale 101
Arrasona 109
Adieu 110
Helu 112
Vanpeirick 110
Tribal 98
Forebec 103
The Oleanian 106
Sandrae 112

TRAINMEN KILLED

TORONTO, April 30.—When a westbound C.P.R. freight train left the tracks at Boling, thirty-one miles west of Smith's Falls, at 9:55 last night, the engineer, fireman and brakeman were killed. They were: M. M. Catarine, Smith's Falls, engineer; Martin Mackenzie, Smith's Falls, fireman, and D. R. Wood, Smith's Falls, brakeman. No others were injured. The cause of the accident is not yet known.

ANNOUNCEMENTS

A Warning to women and girls. Do not be deceived, you may be able to "fix" your face for a time with home methods, but should you relax your unceasing vigilance, you may find the trouble has increased a hundredfold. Miss Hanman, 503 Sayward Building.

You do not obligate yourself in any way, but if you are suffering and in ill health come and have three free treatments with the Original Wilshire I-on-a-co Belt, and judge for yourself. Office hours: 12 noon to 6 p.m. Phone 2362. Note the number: 504 Sayward Building.

Annual Meeting—The Victoria Seamen's Institute will hold its annual meeting at the Connaught Seamen's Institute on Thursday next at 8 p.m. All interested in the work are invited to attend. Arthur Coles, Honorary Secretary.

Quick Expert Service with or without appointment at the "Maison Tyrrell" Hairdressing Parlors, David Spencer, Ltd. Permanent wave specialists.

Scientific Massage is the basis of Harper Method treatment for the scalp, hair, face and hands. Harper Method Shop, 409 Sayward Building. Phone 1695.

Women's Canadian Club, Tuesday, May 1, 2:45 p.m., Empress Hotel; speaker, Miss Agnew, on her South American trip; soloist, Mrs. E. McQuade.

Gas Station—Triangle Station, Gorge Road, sell Sheen Polish for cars.

P. J. Sinnott Law Offices removed to Bank of Nova Scotia Building, 1305 Douglas Street.

Rummage Sale at First United Church Schoolroom on Friday morning, the 4th, at 10 o'clock.

NuBone Corset Parlor, 302 Stobart Bldg., custom-made corselettes, corsets, etc. Phone 8554 after 2.

It Stops Head Noises Corrects Buzzing Ears

GREAT HELP IN DEAFNESS

You can correct Deafness caused by Catarrh and quickly end hissing roaring noises in the ears by using **Catarrhozone.** You will be surprised how quickly Catarrhozone relieves all such troubles. You may be an old-time sufferer—that is no reason why you shouldn't start using **Catarrhozone** today. Simple, effective and prompt—that is how Catarrhozone acts in deafness caused by catarrh. You will be delighted with the lasting benefits of **Catarrhozone.** Sold at all druggists. Two months' treatment, $1. Small size, 50c. (Advt.)

New Victor Records On Sale Today

It is records such as these that make you glad you bought a Victrola!

Hear this great contribution to the world's recorded music—

"The Fire Bird"

This magnificent Suite in five parts—three records—is one of the greatest record contributions of the Victor Company. It is by the Philadelphia Symphony Orchestra, under the baton of Leopold Stokowski.

Newest Dance Records

Speedy Boy ..... Fox Trot
(From Harold Lloyd's Latest Picture, "Speedy")
Little Mother ..... Waltz
Rain or Shine ..... Fox Trot
The Wail ..... Fox Trot
An' Furthermore ..... Fox Trot
Who's Blue Now? ..... Fox Trot

Fletcher Bros. (VICTORIA) LIMITED
1110 Douglas Street

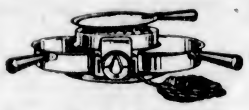

FOR TABLE COOKING Use the **Hotpoint Three-Heat Grill**

Connects to any light socket. Cooks above and below the coil. Operated by switch control. Price $12.25

HAWKINS & HAYWARD
Electrical Quality and Service Store
1121 Douglas St., Cor. View — Phones 643-2627

Summer Hours Telephone Office

Commencing May 1st, and continuing throughout the Summer months, our Victoria Commercial Office will open at 8:15 a.m. and close at 5 p.m. On Saturdays it will close at 1 p.m.

B.C. TELEPHONE CO.

Phone **536** for Quality **COAL**
May, July September
Order a ton of coal in each of these months and build up a Winter reserve.
PAINTER & SONS
617 CORMORANT ST. PHONE 536

CYSTITIS
And All Urinary Ills
Take Our Herbal Remedies
Book on Skin Diseases. New Treatise on Chronic Diseases; pamphlets on Manhood and Diseases of Men; booklet on Female Ills; advice and diagnosis form free. Consultation free. Open 3 to 4 and 7 to 8 every weekday except Wed. and Sat.
The English Herbal Dispensary, Ltd. 1858 Davie, Vancouver, B.C.

WE TEACH AUTO ENGINEERING
Up-to-Date School
Special Six Months' Course, $100
Victoria Eng. Institute
755 BROUGHTON ST

Special Price in Linen Silk, Chinaware Brassware, Etc., at
Wing Sang Lung & Co.
1411 GOVERNMENT STREET
Best Quality Spun Silk in any color at 97c
Coolie Coats, up from $1.00
Lacquer Trays, up from 75c
All Linen, Chinaware and Brassware at Special Prices
Come! Come! You Are Welcome!

LADIES TO OPEN PLAY ON MAY 14

Langford, Harmony, Axioms, Rainbows and Normal School Form League

Victoria Ladies' Softball League will swing into action on May 14, with three games scheduled as follows:

Langford vs. Adanacs, at Langford; Rainbows vs. Harmony, at Central Park, lower diamond; Axioms vs. Normal School, at Central Park, upper diamond.

All games will start at 6:30 o'clock.

At an organization meeting of the league held last night, the teams were desirous of the officials of the Victoria and District Softball League handling the business for the first season. It is expected, however, that the ladies will operate their association soon.

This is the first time in the history of softball in this city that a ladies' league has been formed and indications are that the project will be a big success. The players who attended last night's meeting showed an eagerness to get started, and already a number of practices have been held. The schedule will be released this week, and will call for each team to meet the others once. This will be followed by a knockout series.

Maybe one reason why the marines have to stay in Nicaragua so long is that it takes so much time to find any American property to protect.—Ohio State Journal.

$45—Tuxedo Suits to Order—$45

"HOPE'S" SMART MEN'S SUITS AT $35
Not only smart but made from beautiful new British goods, and you get your money back if you're not satisfied.
Charlie Hope
1334 Government St. Phone 2689

Good Plumbing Pays
We Are Practical Experienced Mechanics
THACKER & HOLT PLUMBERS
BROAD AT PANDORA PHONE 2022

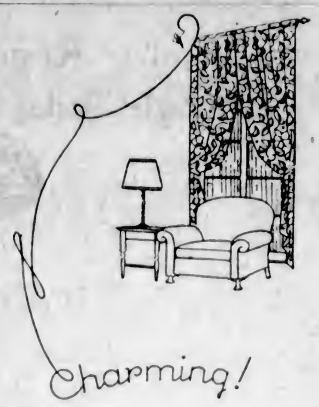

Charming!

TWICE a year, your expensive curtains and draperies should be thoroughly cleaned. This will prolong their life and restore their original beauty.

This is an excellent time!

May We Call?

Victoria Dye Works

Dry Cleaners and Dyers

PHONE 717

PLATES

A COMFORT FIT

These plates are made and fitted with conscientious care, and withal you save from $15

DR. COULTAS

1103 DOUGLAS ST.
(GROUND FLOOR)

There is still value in your old watch.

Buy a New Modern Watch

Liberal trade-in allowance for your old watch.

Mitchell & Duncan

LIMITED
Jewelers
Cor. Government and View Streets
Phone 417

Old Girls' Reunion

St. Margaret's Old Girls' Association will hold its annual luncheon and reunion on Saturday. Luncheon will be served at 1 o'clock at Spencer's private dining-room and the reunion will take place in the evening at the school. Several matters of importance are to be discussed at the meeting, and it is hoped that all members will attend. In the afternoon Miss Barton will give a children's party at the school, to which children of members are invited. Those intending to be present at any of the functions are asked to notify the secretary, Miss Aline Stewart Williams, phone 1190, as soon as possible.

The monthly meeting of the Luxton and Happy Valley Women's Institute will be held on Thursday next, May 3, at 2 p.m., at the home of Mrs. Harold Clacke.

JUST think for a moment what a wonderful servant your mouth is to you . . There is no organ of your body in more constant use or of more importance . . So be kind to your mouth. Each day, for a few moments, MILTON-IZE!

Milton is the most delightfully refreshing mouth wash imaginable. A little of it mixed with water cleans and freshens your mouth and sweetens your breath at once. For *false teeth*, too, *Milton* is remarkably fine. Every germ *Milton* touches dies *instantly*. It is *sure protection* against ills which have their start from germs in your mouth . . such, for instance, as Colds, Sore Throat, Influenza . . . and *Milton* will actually arrest and prevent *Pyorrhœa*. This has been proved by world-famous dental and medical authorities.

And *Milton* is *safe* . . You can't have an accident with it. You could even drink *Milton* without receiving harm. It won't poison, burn or stain you . . Buy a bottle from your druggist. Read the booklet of directions carefully. In five minutes you'll know why *Milton* has become a household word in Great Britain . . in five days you'll be as enthusiastic yourself. For *Milton* really *is* marvelous . . Three sizes, economical and inexpensive, 35c, 65c or $1.

If your dealer can't supply you, order direct.

MILTON

THE MARVELOUS MOUTH WASH

Manufactured by
MILTON PROPRIETARY LTD., 129 Bunhill Row, London, Eng.
MILTON SALES LTD., 10-18 McCaul Street, Toronto, Ont.
Selling Agents: Harold F. Ritchie & Company, Limited 9

Women's Clubs and Societies

Woman's Guild Meets

A well-attended meeting of the Woman's Guild of the First United Church was held yesterday afternoon. It was opened by devotional exercises by Mrs. W. G. Cameron, the president, the president, Mrs. A. S. Christie, presiding. Sufficient funds were shown in the treasurer's report to meet the society's affiliation indebtedness of $10 to the Woman's Council, and also a generous cheque to the members of the church choir to assist them in liquidating their expense account for the coming musical festival in Vancouver, the funds for both the above being realized from the proceeds of the recent tea held at the residence of the president. Arrangements were also made for a function on Wednesday evening, when the ladies will be hostesses, assisting the managers and elders in entertaining all those who have connected themselves with the First Church during the past year, 123 in all. Refreshments were served at the close of the meeting by Mrs. J. G. Brown, Mrs. Barber and Mrs. Lumsden.

Review No. 19, W.B.A., Chemainus

Last Thursday week the monthly meeting of Review No. 19, W.B.A. was held in the K. of P. Hall, Mrs. R. English, president, presiding. Excellent reports of various committees were read. A home cooking sale had been held at the V.L. & M. Co. store, Mr. Gates kindly allowing the use of part of the store for the occasion. The sale was a great success, everything being quickly disposed of. A cash donation was voted towards the cemetery work fund. Plans were made for a social evening and card party to be held during the latter part of April. In May all V.I. reviews are to attend the annual W.B.A. rally, Chemainus Review deciding also to be present. Refreshments were served.

Women's Presbyterial

A well attended meeting of the Presbyterial of the Presbyterian Women's Missionary Society was held in St. Andrew's Church on Friday afternoon. Business was done in connection with the Women's Missionary Society of the province, which is to meet in Vancouver on May 29. Arrangements were also made for the entertainment of Miss Pelton, field secretary, and Mrs. McKerrol, president of the W.M.S. of the Presbyterian Church in Canada, who will speak in Victoria in the near future.

To Lecture Today

Miss Kathleen Agnew, who recently returned from a trip of several months through Central and South America, will give a talk on her experiences before the Women's Canadian Club this afternoon. Miss Agnew has brought back a series of interesting souvenirs with which she will illustrate her address. The meeting will be held in the Empress Hotel, commencing at 2:45. Mrs. Edward McQuade will be the soloist.

Review No. 1, W.B.A.

Officers, guards and all members of Review No. 1, W.B.A., who wish to attend the rally at Nanaimo on May 10, are asked to be present at a practice to be held in the K. of C. Hall on Wednesday afternoon at 2 o'clock. It is particularly requested that all those who have guard uniforms will return them at that time. The regular meeting of the Review will be held on Monday, May 7.

Purple Star Lodge

The regular meeting of Victoria Purple Star Lodge 104, L.O.B.A., will be held at the Orange Hall, Courtney Street, tomorrow evening at 7:30 o'clock. After the meeting a box auction will take place, with musical items, and all members are requested to attend, and sister and L.O.L. lodges are invited. Refreshments will be served by the social committee.

W.C.T.U. Meeting

The Frances Willard Branch of the W.C.T.U. will hold a parlor meeting at the W.C.T.U. home on Ida Street, on Thursday afternoon, at 3 o'clock. There will be three women speakers on "Temperance and How It Affects the World Today." A programme has been arranged and refreshments will be served.

V.O.N. Meeting

The monthly meeting of the Victoria Graduate Nurses' Association will be held in the Alexandra Club Rooms today at 8 p.m. Mr. Ira Dilworth will be the speaker. Members and visiting nurses are invited to attend.

Harvey-Boggs Chapter

The Valentine Harvey-Beaumont Boggs Chapter, I.O.D.E., will meet tomorrow afternoon at the home of Mrs. C. L. Douglass, 3121 Yew Street. Members are asked to take the 3 o'clock Lake Hill bus to Finlayson Avenue.

Friendly Help

The monthly meeting of the Friendly Help Association will be held this morning at 10:30 o'clock, in the rooms, upstairs, in the Market Building, Cormorant Street.

Missionary Meeting

The monthly meeting of the Women's Missionary Society of the Victoria West United Church, will be held this afternoon at 2:45 o'clock, at the home of Miss Beattie, 414 Edwards Street.

Ladies' Auxiliary, F.O.E.

Owing to the inclement weather and counter attractions there was but a limited crowd at the dance given by the Ladies' Auxiliary to the F.O.E. on Friday night.

Jubilee Hospital W.A.

The sewing meeting of the Jubilee Hospital W.A. will be held tomorrow at 2 p.m. in the Nurses' Home, when a good attendance is looked for.

Weddings

COLLIER-BRAYDON

A pretty wedding was celebrated quietly at St. John's Church on Saturday evening, Rev. F. A. P. Chadwick officiating, when Dorothy Victoria, youngest daughter of Mr. and Mrs. Charles Braydon, became the bride of Mr. Felix George Collier, youngest son of Mr. and Mrs. Fred Collier. The bride was given in marriage by her father and wore a dress of flat crepe and picture hat to match, and carried a bouquet of Ophelia roses and mauve sweet peas. Mr. and Mrs. Collier will make their home in Victoria.

MARTINSON-STOTT

A pretty wedding took place on Saturday evening at "Breadalbane," the home of the officiating minister, Rev. J. Campbell, when Miss Amy Stott was united in marriage to Mr. Stuart Martinson. Both the bride and groom are of this city. The bride, who was unattended, wore a gown of mauve Canton crepe and hat to match. After a honeymoon, Mr. and Mrs. Martinson will reside in Victoria.

TOPLIFFE—JESSIMAN

St. Mary's Church, Victoria West, was the scene of a pretty wedding on April 9, when Isabella Leask, second daughter of Mr. and Mrs. A. Jessiman, of this city, became the bride of George R. Topliffe, eldest son of Mr. and Mrs. G. Topliffe, of Burgess Hill, Sussex, England. Rev. Father Wood officiated. The bride, who was given in marriage by her father, wore a dress of turquoise blue georgette with large hat to match, carrying a beautiful bouquet of Ophelia roses with white carnations and lily of the valley. Miss Annie Jessiman, sister of the bride, attended her, wearing a dress of peach silk, and carried a bouquet of pink carnations and sweet peas. Mr. L. Branch supported the groom. The Wedding March was played by Mrs. Moyer. The reception was held following the ceremony at the home of the bride's parents, 505 Russell Street, Victoria. The table was centred with a three-tier wedding cake. The dining-room was prettily decorated in colors of pink, white, and blue. The toast to the bride and groom was proposed by Rev. Father Wood. Mr. and Mrs. Topliffe left on the midnight boat for Vancouver, where they will make their home.

CARRUTHERS—NICCOLLS

NANAIMO, April 30.—A pretty home wedding was celebrated at the residence of Mr. and Mrs. T. J. Largue, 106 Pine Street, at high noon yesterday, when Anne L., youngest daughter of Mr. and Mrs. E. E. Niccolls, Colville, Wash., U.S.A., became the bride of Mr. John Carruthers, of Vancouver, B.C., late of Glasgow, Scotland, the officiating clergyman being Rev. Hugh Nixon, of St. Andrew's First United Church. The bride, who looked charming in a beige cape ensemble suit with corsage bouquet of Ophelia roses and maidenhair fern, entered the drawing-room on the arm of Mr. T. J. Largue, her brother-in-law, who gave her away. Mrs. T. J. Largue attended her sister as matron-of-honor, and wore a gown of rust brown cut velvet. The only guests present were Mr. and Mrs. J. W. Dawe and Mr. and Mrs. R. T. Wilson. The couple left for Vancouver on the afternoon boat and will take up their residence in Kitsilano.

Shawnigan Personals

Mr. and Mrs. Hugh Peters, Victoria, and Miss Kathleen Williams, Victoria, are staying at the Forest Inn.

Visitors at the Forest Inn during the week-end included Major and Mrs. A. G. Piddington, Mrs. C. E. Thomas, Mrs. Harry Bullen, Miss Jane Warter, Dr. and Mrs. Hermann Robertson, Mrs. Hammond, Miss Katherine M. Ross, Miss Parr and party, Mrs. Jenkinson, Miss M. C. Blyth, Miss E. V. Sherwin, Mr. and Mrs. Billings, Miss Billings, all of Victoria; Major A. D. Macdonald and party, Sidney, B.C.; Mrs. F. A. McDiarmid, Vancouver, and others.

Recent guests at Pen-y-wern Lodge, include Mr. F. M. Brinsmead, Loverna, Sask.; Mrs. R. B. Stobie, Miss Stella Stobie, Mr. R. Gidley and Mr. George Wentworth, all of Victoria.

On Sunday Mr. and Mrs. P. G. Twist had a most enjoyable motor trip to Victoria with Mr. and Mrs. F. Elford, when they visited many of the beautiful gardens in and around the city. They returned to Shawnigan by way of Brentwood, where they called to see Mrs. Elford's mother, Mrs. L. Shotbolt.

The basketball club held a meeting on Thursday night to discuss plans for the wind-up of the season, and decided on a dance, which will take place on May 11, in the S.L.A.A. Hall.

Patricia Bay News

Miss Mary Ellen Hunter entertained on Saturday afternoon at a delightful tea in honor of Mrs. E. B. Williams on the occasion of her birthday. The invited guests were Mrs. Williams, Mrs. C. Davidson, Mrs. G. Sangster, Mrs. C. Frost, Mrs. W. Lowe, Mrs. F. Muir, Miss May Williams and Mr. James Bryce.

Miss Margaret Sangster, of Tacoma, Wash., is visiting her parents, Mr. and Mrs. George Sangster.

Miss Ethel Thornton left on Monday for Nanaimo after a week's visit at her home.

Mr. and Mrs. Neil Pollock and Miss "Babs" spent Sunday with Mrs. Pollock's uncles, Messrs. J. and R. Bryce.

Ladysmith Personal

The Ladysmith Hospital Auxiliary will convene on May 2 at 7:30 p.m. at the home of Mrs. W. Garner.

Edwin Aikenhead, who is attending the U.B.C., Vancouver, is at home for a vacation. He has completed his first year of study at the University.

Mr. R. Wright is spending a few weeks in Seattle, visiting his friends in that city.

The Children of Mary are preparing to hold a card party on the evening of April 30.

A May Day silver tea will be held at the home of Mrs. J. Haworth, on May 1, in aid of the St. John's Church Guild. Mrs. Haworth and Mrs. J. Morgan will be joint hostesses on this occasion.

A most enjoyable evening was spent by a large number who attended the whist party held in St. John's parish hall under the auspices of the Ladysmith and District Agricultural Society. The games were keenly contested. The winners of the various prizes were Mrs. Dick, Mrs. Spinetto, Mr. Dunsmore and Mr. Rollston.

The first whist drive and social held in the A.O.F. Hall, given by the members of Court Primrose, was well attended on Wednesday evening. A good programme had been prepared by the committee in charge, which received many compliments from those who participated in a most pleasant evening's amusement. The prize winners in the card games were Mrs. McMillan, Miss B. MacDonald, Mrs. Dick, Mrs. Dunsmore, Mrs. A. G. Simpson and Mr. Sayle.

The singing of selections by Miss Bennett, of Victoria, recently a member of the Royal Opera Company of Seattle, was a genuine treat for the lovers of the vocal talent, at the Rialto Theatre. Mrs. McGregor at the piano, acted as her accompanist for the evening.

Chemainus Personals

Their Excellencies, Lord and Lady Willingdon, made a short stay here on Saturday morning, while on their way to Victoria, and inspected the Boy Scouts, Cubs, Girl Guides and Brownies, these organizations being lined up near the War Memorial. A number of parents and friends of the children were also present to witness the little ceremony.

Mrs. Walter Laidlaw entertained at a very enjoyable party on Friday afternoon, three tables of court whist being in play. Mrs. G. Reid was the winner of the first prize and Mrs. Taylor was awarded the consolation. Daffodils were used in decorating the reception room. Those present included Mrs. Lang, Mrs. Aiken, Mrs. M. Halhed, Mrs. Spurling, Mrs. F. Clarke, Mrs. Stubbs, Mrs. Toynbee, Mrs. Allester, Mrs. G. Reid, Mrs. Taylor, Miss Edith Payne, Miss Ledingham and Mrs. McLauchlin.

Mr. and Mrs. McLauchlin are in Vancouver on a short visit.

Rev. B. E. Spurling spent the week-end at Thetis Island, conducting service there on Sunday.

Mrs. Hudson has returned to her home in Seattle, after visiting her sister, Mrs. J. Long.

Miss Gladys Ledingham, of Victoria, is spending a holiday in Chemainus with relatives.

On Friday evening at the Saltair Schoolhouse, an entertainment was held under the auspices of the Saltair Junior W.A. branch, the proceeds to be devoted to the West Coast Mission fund. Court whist was enjoyed, twelve tables being in play. Prize winners were as follows: Ladies' first, Mrs. Peerins; second, Mrs. Brawn; consolation, Mrs. E. Peerless; gentlemen's first, Mr. Rayer; second, Mr. Aiken; consolation, Mr. Donald Stevens. A short musical programme followed, Mr. Aiken giving recitations, and Miss Payne and Mr. H. Dobinson rendering solos, all numbers being enthusiastically received. Refreshments were then served by the W.A members. A sale of candy, needlework, and a cake-guessing contest also added to the finances of the evening. A short dance ended the entertainment, Mrs. M. Halhed and Miss Evelyn Toynbee playing for the dances.

FIVE C'S DANCE

A very enjoyable dance was held by the Five C's Athletic Club at McMorran's Pavilion on Saturday evening. Refreshments were served. The music was supplied by the Five C's Orchestra. This dance will be held the first Wednesday in every month at McMorran's Pavilion during the Summer, the first commencing on June 6.

The Daily Cross-Word Puzzle

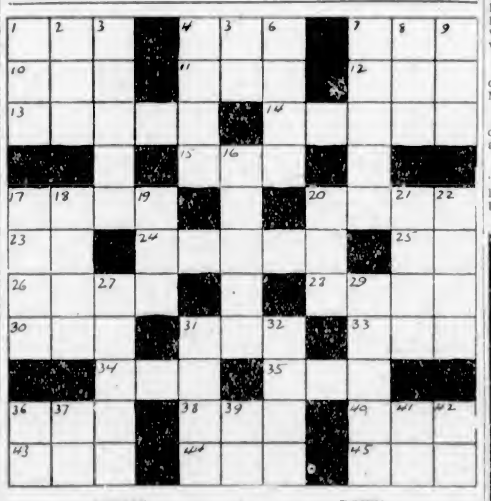

ACROSS

1. Vulgar fellow.
4. Sylvan deity.
7. Head covering.
10. Time past.
11. Notable period.
12. Constellation.
13. Crow.
14. Separates.
15. Expire.
17. Brazilian city.
20. End of a prayer.
23. Conjunction.
24. Form of address.
25. Behold.
26. A bristle.
28. Lob.
30. Sailor.
31. Wicked.
33. Insect.
34. Be in debt.
35. Hubbub.
36. Self.
38. Negative.
40. Tree.
43. Chart.
44. Tiny point.
45. Speak.

DOWN

1. Vehicle.
2. Turkish dignitary.
3. Capital of Delaware.
4. Hang over.
5. Metric unit.
6. Back of the neck.
7. Billiard term.
8. Craft.
9. Dance step.
16. Part of Asia.
17. Part of a fence.
18. Surface.
19. Chalice.
20. Division of Denmark.
21. Other.
22. Part of the face.
27. Body of cavalry.
29. Musical instruments.
31. Curve.
32. Move rapidly.
36. Printer's measure.
37. Southern State (ab.).
39. Hawaiian bird.
41. Exclamation.
42. Belonging to me.

DOWN

S	P	I	T	Z	B	E	R	G	E	N
O	E	S	■	O	O	■	E	A	S	E
U	S	■	A	N	A	■	P	■	S	C
T	O	T	T	E	R	■	A	E	■	E
H	■	■	■	■	D	■	I	R	I	S
E	R	E	C	T	■	C	R	A	M	S
R	O	A	R	■	D	■	■	■	I	■
N	■	R	A	■	R	E	V	O	L	T
E	M	■	V	■	A	R	A	■	I	I
R	O	S	E	■	M	I	■	W	E	E
S	P	O	N	T	A	N	E	O	U	S

ANSWER TO SUNDAY'S PUZZLE

Furniture for the Apartment

We endeavor to keep a variety of Suites that are specially suited for the apartment or small bungalow. We have a large selection of really snappy Apartment Suites in now that will surprise you.

SPECIAL

A 3-Piece Chesterfield Suite, covered in good grade velour. Reversible cushions and 100% guaranteed $185

EASY TERMS

Home Furniture Co.

FRED W. BARTHOLOMEW, Prop.

Phone 5119 - 825 Fort St. (Between Quadra and Blanshard Sts.)

May 22 to Sept. 30

(Return Limit Oct. 31st)

Make it a trip of many pleasures. Enjoy the privileges Canadian National Service affords.

De Luxe Trains

Our sleeping and dining service is all that can be desired, with radio entertainment and an attentive stewardship you'll always pleasantly remember. Get the most for your vacation money—let Canadian National plan your trip "Back East" this Summer.

Stopover Privileges

Enjoy a short stopover at Jasper Park or Minaki or at any desired point.

Choose Your Own Route

Rail all the way or rail and Great Lakes. Also the option of going or returning via Prince Rupert.

CANADIAN NATIONAL

City Ticket Office, 911 Government Street Phone 1242
Or Write C. F. Earle, Dist. Passenger Agent, Victoria, B. C.

TIRES MOUNTED FREE!

FIRESTONE

Gum-Dipped Balloons
Fully Guaranteed

Extra heavy throughout . . . built to give extra mileage under the most exacting service. At our low prices, they offer unequaled tire economy. Trade-in allowance makes these prices even lower.

Size	Our Low Price
29 x 4.40 Balloon	$10.90
30 x 4.50 Balloon	$14.45
29 x 4.95 Balloon	$19.65
30 x 4.95 Balloon	$20.25
31 x 4.95 Balloon	$22.40
30 x 5.25 Balloon	$22.70
31 x 5.25 Balloon	$23.40
30 x 5.77 Balloon	$27.40
32 x 6.00 Balloon, 6-Ply	$31.25
33 x 6.00 Balloon, 6-Ply	$32.70
32 x 6.20 Balloon, 6-Ply	$36.45

Trade in your old tires. They will help pay for new Firestones.

TOM LUMSDEN

853 Yates St. Phone 6277

SPECIAL SALE

Carpet Squares

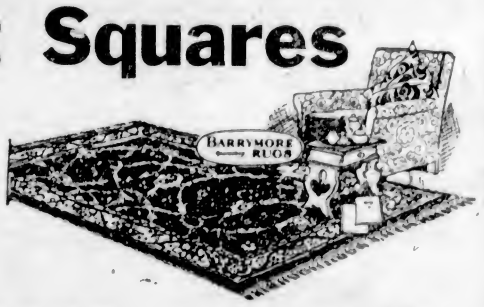

We have made a special purchase of a large quantity of the finest Barrymore Wilton Rugs, made in Canada, at a great reduction. These rugs are perfect in every way, only that they are last year's designs. The reductions below will convince you of the bargains to be secured, right at a time when renovating the home is in full swing.

Only one rug of each design. Early buyers get the best choice. Terms arranged.

EXTRA SUPER-WILTON

6 ft. x 9 ft. Reg. $69.25, Sale, **$59.00**
9 ft. x 9 ft. Reg. $94.75, Sale, **$81.50**
9 ft. x 10 ft. 6 in. Reg. $107.50, Sale Price **$92.50**
9 ft. x 12 ft. Reg. $123.25, Sale, **$105.00**

SUPER-WILTON

6 ft. 9 in. x 9 ft. Reg. $59.50, Sale Price **$52.00**
9 ft. x 9 ft. Reg. $81.50, Sale, **$72.50**
9 ft. x 10 ft. 6 in. Reg. $92.25, Sale Price **$79.75**
9 ft. x 12 ft. Reg. $105.00, Sale, **$92.50**

STANDARD WILTON

6 ft. 9 in. x 9 ft. Reg. $49.75, Sale Price **$44.75**
9 ft. x 9 ft. Reg. $69.25, Sale, **$62.50**
9 ft. x 10 ft. 6 in. Reg. $78.25, Sale Price **$69.75**
9 ft. x 12 ft. Reg. $89.25, Sale, **$79.75**

Standard Furniture Co.

719 YATES STREET

Society and Women's Affairs

Personals, Parties Visitors

At Hamsterley-Lakeside

Mr. Frank Davie, Holly Street, won the first prize in the competition at Hamsterley-Lakeside on Saturday evening. The second prize was won by Miss Florence Whitney and Mr. A. D. McLachlin. Among the many dancers were Mrs. Ashley Sparks, Mr. and Mrs. H. E. Hooson, Mr. and Mrs. Ashley and Misses Doris Plimley, Winterburn, Kitty Cave, D. B. Graves, V. Reid, "Barney" Davidson, H. Richards, W. Warburton, Raymon, T. Hendershot, Renee Glass, H. Glass, Dot Davidson, E. Reid, Bowerman, "Sis" Nelson, Lou Holder, Gwen Rendle, M. Kinnersley, Esther Lipsky, Kay Walton Smith, Kathleen Shaw, Mrs. F. A. Sparks, Misses Gertrude Hicks, H. Stuart, McKennon, M. Pellinget, Winifred Shaw, Constance Willins Mary Bantly, M. Marcy, P. Gavin, N. Ross, Bernice Bittancourt, L. Elves, Brogan, Helen Garkinson, Rhona Champion, Mrs. J. P. Robertson, Mrs. McCann and Messrs. Mills, Harmon, Anderson, Kirkness, S. Hill, J. H. Woods, Jimmy Ferrie, S. Raybone, D. V. Smith, H. E. Hooson, H. Pellatt, Chas. Hobbs, Kinnersley, P. H. Hoskins, R. M. Phillips, Stewart Begg, A. P. Mercer, K. B. Jones, Ray Caris, R. Wenman, Tuckett, Ralph Matthews, W. H. Killick, Dr. Marcy, A. Fleming, C. Wightman, Clue Milton, Mr. and Mrs. Miller, F Wrothowski, H. Duncan, N. Cary Dr. Verrinder, H. Caviness, Dr. Fraser, C. R. Poulson, N. Nelson and Daniel Radford.

Viceregal Party at Government House

—Photograph by Chapman.

THE last picture to be taken of Their Excellencies Lord and Lady Willingdon before leaving the Island on Saturday afternoon was one at Government House. Seated, left to right: Miss Mackenzie, Lord Willingdon, Hon. R. R. Bruce, Lady Willingdon. Standing, left to right: Lord Hardinge, Capt. W. H. Molson, A.D.C. to His Honor; Mrs. Snow; Maj. Selden Humphreys, A.D.C. to His Honor; Mr. A. M. D. Fairbairn, Lieuenant-Governor's secretary, and Capt. E. C. Mieville, His Excellency's secretary.

Tea Hostess

Miss Mabel Slimming, "Alt-na-Traive," St. James Street, entertained a number of her college friends at tea yesterday afternoon. The decorations were pink tulips and carnations. Miss Francis Lightbody presided at the tea urn. During the afternoon Miss Ella Beveridge and Miss Mary Swinerton delighted the guests with musical selections. Those present were Misses Mary Swinerton, Gwen Cooper, Ray Haynes, Ella Beveridge, Peggy Lightbody, Nan Lightbody, Tibby Wootton, May Wootton Marion Hargreaves, Marjorie Waites, Yrma Mitchell, Vida Shandley, Clare Vincent, Kae Brown, Rena Fleming, Ena Henderson, Doris Brown, Audrey Mills, Fyvie Young, Edith Green, Marguerite Saunderson, Celia Skrimshire, Jean Johnson, Maureen McConnan, Kay Smith, Kay Harte, Pat Drummond, Mary Bucklin, Naomi Taylor, Mollie Bigwood, Patricia Carmichael and Eleanor Everall.

Evening Party

A pleasant evening was spent on Friday at the home of Mrs. S. Williams, of Anniedale, when about thirty friends gathered to honor Mr. F. Williams and his bride, formerly Miss Dorothy Watson, of Victoria. The young couple were assisted by the groom's mother, Mrs. Williams. The reception rooms were decorated with Spring flowers and greenery. The evening was spent in games and dancing, and at the close a delicious supper was served. Mrs. Williams and Mrs. G. Everall poured tea and Mrs. H. Everall and Mrs. F. Sacho served the ices. Mr. and Mrs. Williams will make their home in Anniedale.

At Qualicum Beach Hotel

Guests registered at the Qualicum Beach Hotel during the week included: Their Excellencies Lord and Lady Willingdon, Lord Hardinge, Captain and Mrs. Mieville, of Ottawa; Mr. and Mrs. E. E. Hall, Mrs. S. N. Bayne, Mrs. George W. Dawson, Mrs. S. D. Freeze, Mr. and Mrs. C. Burgis, M. Franks, E. V. Genties, L. A. Sinith, H. R. Fullerton, Dr. and Mrs. E. McGinn, all of Vancouver; Colonel G. S. Cantlie, Miss C. Cantlie, Miss Wood, Mr. and Mrs. Philips Mackenzie, H. H. Hines, of Montreal; Mr. and Mrs. R. H. Moore, of Winnipeg; and L. Laind, of Newchang, China.

Farewell Tea

Mrs. Mark Parfitt, of Vining Street, entertained recently at a farewell tea in honor of Mrs. Aldrich, of Pembroke Street, who left on Saturday for a three-month holiday trip to England. Several piano and vocal solos added to the afternoon's entertainment. Mrs. Parfitt presented Mrs. Aldrich with a beautiful box of candy. The unvited guests included Mrs. Aldrich, Mrs. Fred Parfitt Mrs. Pinkerton, Mrs. George Green, Mrs. Webster, Mrs. Zalla, Mrs. Miles, Mrs. Cross. Miss Netty Parfitt assisted her mother in pouring tea.

To Visit Here

Sir Nevile and Lady Wilkinson are expected in the city on Tuesday, May 8, and will be guests of His Honor the Lieutenant-Governor and Miss Mackenzie. While here they will visit the Queen Alexandra Solarium. Sir Nevile, who is Ulster King of Arms and registrar of the Order of St. Patrick, was the architect of Titania's Palace.

At Sunset Inn

The following were guests at the Sunset Inn, Qualicum Beach, last week: Vic. Pulman, Mr. and Mrs. Rockley, A. E. Bayliss, H. H. Fraser, Dr. A. Knight, of Victoria; J. W. Dame, Vancouver; W. H. Bartlett, A. Drake, J. Cathcart, Qualicum; H. M. Greenwood, Agassiz; J. S. Finley, Duncan; Arthur L. Loveless, Seattle.

At Beach Hotel

Yesterday's arrivals at the Beach Hotel include Mr. and Mrs. M. J. Heap, Mr. W. A. Ward, Vancouver; Mr. and Mrs. H. H. Hodgson, Mr. and Mrs. A. Gutmann; Mr. and Mrs. A. F. Cohen, Seattle; Mr. and Mrs. O. H. Friedmann, New York City.

Return From California

Mrs. Paddon and Miss Theo Paddon have returned from Oakland, Cal., where they have been spending several months visiting Mr. and Mrs. Charles Paddon.

Home From Hospital

Mrs. A. W. Harvey, who has been a patient in St. Joseph's Hospital, returned to her home on Hampshire Road yesterday.

Visiting in Seattle

Mrs. C. E. Thomas and her sister, Mrs. H. P. Hill, of Ottawa, have left for Seattle to visit friends for a week.

Here From Ireland

Mr. and Mrs. D. W. Grimason and family, of Belfast, Ireland, are spending a few days in the city, staying at the Strathcona Hotel.

Tea Hostess

Mrs. G. C. McCulloch was hostess at a delightful tea yesterday afternoon at her home on Woodlawn Crescent.

Returns Home

Miss Doris Roberts, who has been attending the Victoria College, has left for her home in Duncan.

Cowichan Bay

Mr. and Mrs. Waram and Miss Hunter, of Victoria, spent the week-end at the Cowichan Bay Inn.

Bridge Hosts

Mr. and Mrs. Alfred Woodcroft, Borden Road, entertained with three tables of bridge Saturday evening.

At Glenshiel

Mrs. W. McMaster, of Portland, is a guest at the Glenshiel Hotel.

Returns From Vancouver

Mrs. W. J. Gurney returned from Vancouver on Sunday.

Fashion Fancies

By Marie Belmont

Satin is still a popular medium for evening frooks. The material is so supple, and lends itself so readily to graceful draping, that there is certainly reason for its importance.

The frock in the illustration is of yellow satin. The full flounce on the skirt is of point d'esprit, cut in squares, while two large roses of a deeper shade of yellow finish the waistline.

This model would be equally attractive in any of the evening shades. It might be even smarter if developed in the new beige, so popular just now for evening wear, with the flowers in a deep tawny shade.

Graduates' Dance

"A Night in a Chinese Garden" is the title given to the dance to be held this evening at the Royal Victoria Yacht Club by the March '30 class of the Jubilee Hospital. The graduates have been busy preparing the decorations and programmes, which will be symbolic of a Chinese garden. An excellent orchestra has been engaged for the occasion, and a large number of guests are expected.

Ss. Princess Kathleen takes an excursion to Seattle Saturday, May 12, leaving at 9 a.m.

Nanaimo Social News

Yesterday evening, St. Paul's Institute was the scene of an enjoyable dance under the auspices of the Anglican Young People's Association. The hall was artistically decorated with the club colors of blue and white, the arrangements being in the hands of Miss Ruth Foster, Miss Edna Brown and Miss Hilda Rumming. Music was provided by Harvey Capman and his orchestra.

Provincial Constable Chris. Jacklin and his bride, formerly Miss Aileen Macauley, arrived in Nanaimo yesterday, from their honeymoon spent in Portland, Seattle, Vancouver and other Sound cities, and have taken up their residences at 45 Wallace Street. Mr. and Mrs. Jacklin were married in Victoria on April 9.

Mr. James Johnson, of Australia, a nephew of Mr. Robert Johnson, Irwin Street, arrived in Nanaimo last evening, and will make his home here in the near future.

Miss Nan Ross, of Vancouver, is spending the week-end with relatives in Nanaimo.

A whist drive and dance was held in the Speedway Hall yesterday under the auspices of the Cedar Women's Institute, and a large crowd appreciated their successful efforts to provide it with a fresh record in the art of entertaining. The prize-winners at the whist drive were: First, ladies, Mrs. Martella; second, Mrs. Bennett; consolation, Mrs. Thicke. Gentlemen, first, Mr. Allen; second, Bob Williams; third, Mr. Hedge; lucky chair, won by Mr. Louis Styger.

Kitty McKay

By Nina Wilcox Putnam

When I told the girl-friend that I'd just come from the beauty parlor she said she supposed I found it shut.

Lake Cowichan Socials

A delightful birthday party was held on Saturday afternoon, when Mrs. Hans Blade entertained in honor of her daughter, Vivian's, seventh birthday. The centre of attraction was a beautifully decorated birthday cake, surmounted by seven small candles, and in whose flaky depths were to be found many lucky charms. Among those present were Mrs. Nelson, Ronald Nelson, Betty Hemmingsen, Ruth Alexander, Lillian and May Johnson, Mrs. Fred Swanson, and Alphonsine Bovert.

On Friday evening Mr. and Mrs. Ed. Marley entertained with three tables of five hundred. Mrs. W. F Grosskleg won the first prize for the ladies and Miss Marbury the consolation, while the men's honor was won by Mr. Madill and the consolation by Mr. Hill.

Many friends of Miss Dorothy Boulet, who is a patient in the Duncan Hospital, will be pleased to learn that she is making satisfactory progress after her operation for appendicitis.

Mrs. Warr is visiting her son, who has been stationed at the Lake for the Summer months by the United Church.

Mr. and Mrs. Dempsey, of Victoria, are visiting Mr. and Mrs. Baylis for a few days.

Mr. Percy Hill, of the Dominion Hatchery staff, left on Saturday for the Nicola Valley, where he will spend several months.

Mrs. Seeley, of Ladysmith, visited her sister, Mrs. Alexander, on Sunday.

Qualicum Personals

Charles McDonald, of Vancouver, S. N. Bayne, also of Vancouver, and Herbert Cook, of Courtenay, have just purchased seafront lots.

Jordan River News

Mr. and Mrs. Wilfred Ledingham are visiting in Courtenay.

On Saturday a most enjoyable dance was held in the Jordan River Social Hall. It was well attended by both local residents and those from the upper camps and the Canadian Puget Sound camp at Point No Point. Among the nonresidents noticed were Mr. and Mrs. Norval Milligan, Mr. and Mrs. Arden, Mrs. W Milligan, of Shirley, and Miss Mabel Johnson, of Victoria.

Miss M. Herchmer, of Downey's Road, is visiting her cousin in Vancouver.

Phone 647

NANAIMO WELLINGTON

J. Kingham & Co., Ltd.

PERMANENT WAVE $7.50 Up
713 Yates St. MARINELLO Victoria B.C.
No. 2 Craig St., Duncan Phone 220

Continuous Clarification System Used
Pantorium DYE WORKS
Fort and Quadra Sts. Phone 3309
Try the Valeteria Service — There's None Better

ABOUT YOUR EYES see
Norman G. Cull
LIMITED
1108 DOUGLAS ST.
PHONE 7099

COPAS & SON'S
Grocery and Provision Prices

Shredded Wheat Biscuits, 2 pkts.	25c
Cream of Wheat, per pkt.	25c
Nabob Pure Raspberry Jam, 4-lb. tin	55c
Nabob Orange Marmalade, 4-lb. tin	49c
Maple Leaf Bread Flour, 49-lb. sack	$2.55
Selected Picnic Ham, per lb.	19c
Sugar Crisp Corn Flakes, 2 pkts.	19c
B.C. Blue Plums, 2's, per can	14c
Fresh Roasted Coffee, per lb.	45c

Fresh Lettuce, Radishes, Asparagus, Cucumbers, Etc.

COPAS & SON
Corner Fort and Broad Sts. Phones 94 and 95

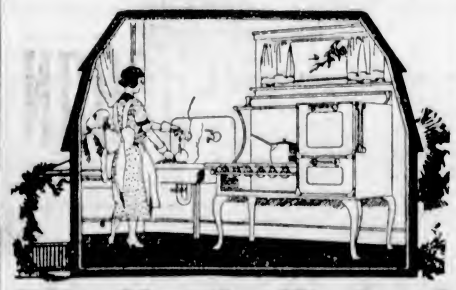

Why Not the Kitchen?

FROM time to time you renew the furnishings and fittings of this or that room in the home, but somehow the kitchen is left go year after year. The same old cook stove—unsightly, out of date and a relentless taskmaster—is kept year after year.

Refurnish Your Kitchen

By installing a modern Gas Range and Water Heater. Not only will it lend an air of attractiveness and charm you would hardly believe possible but save you hours of unnecessary work.

NEW MODEL RANGES AND WATER HEATERS ON DISPLAY AT OUR SHOWROOMS. COME AND LOOK THEM OVER.

Small down payment and convenient terms. Estimates free for the asking.

Gas Department

B.C. Electric

Douglas Street Langley Street

Mallek's Sixteenth Anniversary Sale

A good name is not something that we give to ourselves but rather something that is awarded us by our customers because of distinguished service to them. This service must be expressed in terms of sound value, real quality, profitable results and dependability in interpreting their requirements.

Coats, Suits, Dresses, Furs
Fur Coats, Millinery

For fifteen years we have served Victoria and, in return, received Victoria's wholehearted patronage, for which we are duly grateful. We know that the values in this sale are the greatest we have ever offered; we KNOW that this is destined to be "Our Greatest Anniversary Sale."

LOOK FOR THE RED TICKET FOR BIG REDUCTIONS

1,000 New Customers Wanted

We wish to extend our business during the coming year and we are prepared to go considerably out of our way to secure 1,000 new patrons. This, we know, means further sacrifices. Our plan is thus:

During this Sale we will supplement our Twelve-Payment Budget Plan by accepting an initial payment of $5.00, no matter what the price of the garment you may select, the balance to be paid on the usual terms. This is, of course, in addition to the smart price reduction.

1212 Douglas Street

Mallek's Limited

Telephone 1901

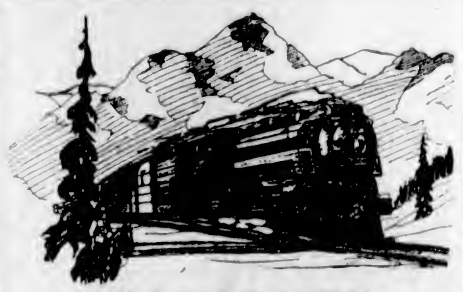

"BACK EAST"
Reduced Summer Rates
To
All Points in Canada and United States
Tickets on Sale May 22 to September 30, 1928
ROCKY MOUNTAIN RESORTS
Banff—Calgary—Edmonton
Tickets on Sale May 15 to September 30, 1928
Final Return Limit—October 31, 1928
Optional Routes and Stopovers
For Particulars and Reservations
Apply:—City Office ..... 1102 Government St.
Wharf Office ..... Belleville St.
Travel CANADIAN PACIFIC
Canadian Pacific Express Travelers' Cheques "Good the World Over"

Ask Your Doctor To Phone Us
We Are Accurate and Prompt
MacFARLANE DRUG CO.
Prescription Druggists
Cor Douglas and Johnson

SOCIETY Beauty Parlors
Up-to-Date
MISS SUTCLIFFE
Marcel 50c
Hair Cut 25c
101 Ribben-Bone Bldg. Phone 5744

FLOWERS
For Every Occasion
A. J. Woodward & Sons
621 Fort Street, Victoria, B.C.

Bovril
is
fluid beef
highly
concentrated

GALAXY OF STARS WILL FACE HELEN

Miss Wills to Be Given Great Test When She Seeks French Tennis Title at St. Cloud This Month

PARIS, April 30.—Helen Wills will be faced by as strong a field of women tennis players as Europe can muster, when she seeks the French hard court title at St. Cloud, starting May 21. Announcement of the entry list today revealed that the American champion's opposition will include Senorita Lili de Alvarez, who met Miss Wills in the final at Wimbledon last year, as well as a big contingent of British players, including Betty Nuthall, Miss K. McKane Godfrey, Gwynneth Sterry and Eileen Bennett. Elizabeth Ryan, who defeated Miss Wills several years ago, is also on the list.

HELEN WILLS

Miss Penelope Anderson, Richmond, Va., girl, who accompanied Miss Wills to Europe for the team matches, also is a singles entrant. They probably will pair in the doubles, although it is possible Helen will team with Miss Ryan.

F. T. Hunter, advance guard of the American Davis Cup squad, is entered in the men's events, where his opposition will include the complete personnel of the French and Australian teams. There is some doubt about the playing condition of Rene Lascoste, but he is entered, along with Jean Borotra, Henri Cochet, and the young stars, Boussus and Landry.

Gerald Patterson and Pat Crawford are the Australian principals.

SPIRIT OF ST. LOUIS GOES TO MUSEUM

ST. LOUIS, April 30.—Colonel Charles A. Lindbergh took the Spirit of St. Louis on its last flight today. He left Lambert-St. Louis field at 9 a.m. for Washington, where the ocean-spanning monoplane will be placed in the Smithsonian Institute for exhibit with other history-making airplanes.

At The Playhouses

AVIATION EPIC AT THE DOMINION

"The Legion of the Condemned" Showing This Week Classed With "Wings" Film

Timeliness is always an attribute in appealing to the motion picture public and, as was the case of "Wings," the epic of the air, "The Legion of the Condemned," another screen story of the aviator, which opened at the Dominion Theatre last night is bursting with this selfsame constituent. Following in the wake of Col. Lindbergh's flight, the demand has been for more and more air stories. "The Legion of the Condemned" will give the spectator full entertainment along lines, namely thrills, love interest and entertainment. From the man who takes his flying seriously right down to the flapper who likewise dwells a bit upon the romantic side, no one is to leave the theatre where this picture is being shown without a fine reaction.

PLAYHOUSE THEATRE "The Music Master," which opened at the Playhouse Theatre yesterday, is a revival of the old stage play which scored such a tremendous success twenty years ago. The story is of a lovable musician who left a brilliant career in Vienna to search nineteen years for his wife, who left his home with another man, taking with her his baby daughter. The two big dramatic scenes are when he finds the daughter, and later when he comes fact to face with the man who has betrayed him. But the chief charm of the story lies in the delicate charm of the characterization.

COLUMBIA THEATRE Fantastic camera effects, as strange as the make-up of the star, weird lights and shades and grim illusions; there were used to heighten the mysterious effect of Lon Chaney's latest role of the screen in "Mockery," his new Metro-Goldwyn-Mayer vehicle now showing at the Columbia Theatre. "Mockery" is a vivid dream of the Russian revolution, with Chaney in the strange role of a hermit-like peasant thrust by an odd trick of fate into the heart of the struggle between peasantry and artocracy.

COLISEUM THEATRE At the opening performance at the Coliseum last night a good, clean vaudeville bill was offered. Billie English, female character impersonator, was exceptionally well received, and the novel character of his act is something entirely new to Victoria. Joan Wright, soprano, rendered two popular numbers in a very good clear soprano voice. Closing the bill was Lambert Colombin, L.A.B., who played a number of well-known classical selections in a remarkable fashion. Mr. Colombin is a popular Victorian, who has just returned from Europe after finishing his violin studies. On the screen is Laura La Plante in "The Cat and the Canary." The story is mysterious, the plot is complex and baffling. Here's the rest of the all-star cast: Creighton Hale, Arthur Edmund Carew, Forrest Stanley, Tully Marshall, George Siegmann, Lucien Littlefield, Flora Finch, Gertrude Astor and Martha Mattox.

VARIETY THEATRE A person can be even more lonely in a huge crowd, with luxury on every side, than with just a few persons, provided those persons are friends. The truth of this is shown by Colleen Moore in "Her Wild Oat," the mirthful comedy now at the Variety Theatre. Miss Moore is shown as a girl who takes her hard earned savings of years and spends them in one week at an exclusive Atlantic coast resort. However, she finds that she is far more lonely there with no friendly face in the entire throng than she was back in the little lunch wagon which she operated in Times Square, New York.

AMUSEMENTS

THE SCREEN

Capitol—Milton Sills in "Burning Daylight."
Coliseum—"The Cat and the Canary," starring Laura La Plante.
Columbia—"Mockery," starring Lon Chaney.
Dominion—Fay Wray and Gary Cooper in "The Legion of the Condemned."
Playhouse—"The Music Master," with Alec B. Francis.
Variety—Colleen Moore in "Her Wild Oat."

THE STAGE

Coliseum—Vaudeville.
Royal—William Heughan.
Crystal Garden—Dancing and Swimming.

PIGEON RACING

The Oaklands and District Boys' Racing Pigeon Club held a race from Ladysmith last Saturday, a distance of fifty-nine miles, nineteen birds competing.

The winning bird, Thundercloud, owned by L. Rowe, 1312 Summit Avenue, covered the distance in one hour and thirty-eight minutes.

Other members' times were:

Second—C. Jordan's Happy, 1 hour 58 minutes.

Third—J. Corbett's Old Country, 2 hours 4 minutes.

Fourth—R. Williams's Red Spy, 2 hours 10 minutes.

Fifth—A. Hardy's Blue Belle, 2 hours 12 minutes.

Sixth—J. Winger's Sheba, 3 hours 30 minutes.

Seventh—J. Alexander's Judge, 5 hours 30 minutes.

The next race will be held from South Wellington, a distance of sixty-eight miles, on May 5.

MILTON SILLS ON CAPITOL SCREEN

Tense With Thrills and Excitement, Feature Picture Tells Gripping Story of Arctic Wastes

"Burning Daylight," literally burning with thrills, excitement and drama, flashed across the screen of the Capital Theatre last night as the first showing of its local engagement.

Set in the snowy wastes of Alaska during the period of the gold discovery, when fortune hunters by the thousands trekked northward, "Burning Daylight" tells an epic story of the most romantic era in American history during the last fifty years. As "Daylight" Milton Sills so lives the characterization that the story might actually have been written around the film star himself.

The stage specialties for this week include the Deacon Jones Negro Quartette singing songs you will enjoy; Katherine Scott, a fine comedienne with a piano, in a musical novelty; Harold Bechtel, the singing master of ceremonies, in a new song hit, and the orchestral specialties to be featured by the Concert Orchestra, under the leadership of Al. Prescott, will be "Fantasie Oriental" and "Together."

"Zulu Wails" to Feature Gyro Revue This Week

"Zulu Wails," a peppy, jazzy Hawaiian number, will be one of the features of "Let's Go," the big Gyro revue, which will be presented next Thursday, Friday and Saturday nights at the Royal Victoria Theatre.

Sixteen vivacious damsels, together with Gyro Charlie Hunt's six-piece syncopators, furnish the lively turn, which promises to be received with rounds of approbation. The scene is laid in Hawaii, and the girl performers in the act will be costumed in grass skirts.

The girls taking part in "Zulu Wails" include Peggy Ditchburn, May Black, Olive Barker, Betty Harris, Blossom Barnett, Zeta Clark, Jean Brocklebank, Evon North, Stella Simmonds, Helen Loggin, Gwen Maynard, Iris Hall, Margaret Patterson, Dorothy Key, Marie Sjolander and Jean Currie.

"Confusion on a Telephone" is the title of an exceptionally comical skit, in which four persons take part. The crossing of telephone lines creates a mix-up that is indeed screaming, to say the least. The characters will be as follows: He, Art Kerr; His Wife, Betty Hetherington; She, Mrs. Manzer; Her Husband, Roy Manzer.

Actress Marries

SYDNEY, N.S.W., April 30.—Margaret Bannerman, well-known Canadian actress, at present starring in "Our Betters" at Melbourne, was privately married today to Anthony Prinsep, manager of the company.

SOUND AUCTION BRIDGE

By WILBUR C. WHITEHEAD

The World's Greatest Authority

HAND NO. 124

North: ♠ A 8 6 4 ♡ K 8 7 2 ◇ 9 6 ♣ Q 8 3
West: ♠ Q 10 5 ♡ J 6 4 3 ◇ 8 5 ♣ J 9 5 2
East: ♠ 9 2 ♡ 10 ◇ K Q J 10 7 3 2 ♣ A 6 4
South: ♠ K J 7 3 ♡ A Q 9 5 ◇ A 4 ♣ K 10 7

South is the dealer. What is the proper bidding and play?

In the next issue Mr. Whitehead will explain the salient points in the bidding and play of the above hand. Fill out your own chart and compare it with his method.

These hands must not be bid or played "Double Dummy," i.e., as though all four hands were exposed.

NOTE—In recording the Auction, or the play, use "S" for Spades, "H" for Hearts, "D" for Diamonds, and "C" for Clubs. Use "NT" for No Trump, "DBL" for double, "REDBL" for redouble.

THE PLAY

Tricks	South	West	North	East	Won by N-S	Won by E-W
1						
2						
3						
4						
5						
6						
7						
8						
9						
10						
11						
12						
13						
				Total Tricks Won		

(Bracket the card led in each trick)

Declarer ..... Opponents .....
Game Score .....
Honor Score .....

THE BIDDING

South Bids	West Bids	North Bids	East Bids

Final Bid ..... Played by .....

Sunday's Hand as Played by Mr. Whitehead

HAND NO. 122

S—♠ A Q J 10 ♡ 5 4 ◇ 9 7 5 3 ♣ Q 8 2
W—♠ 7 4 ♡ A 7 6 2 ◇ A K 8 2 ♣ K J 6
N—♠ 9 8 3 2 ♡ K Q J 8 ◇ Q ♣ A 10 5 3
E—♠ K 6 5 ♡ 10 9 3 ◇ J 10 6 4 ♣ 9 7 4

The Correct Bidding and Play

THE PLAY

(Bracketed card shows lead in each trick)

Tricks	South	West	North	East	Won by N-S	Won by E-W
1	D3	(DK)	DQ	D6		1
2	D5	(DA)	S2	D4	1	
3	S10	S4	(S9)	S5	1	
4	(H4)	H2	HJ	H3	1	
5	SJ	S7	(SE)	S6	1	
6	(HS)	HA	HE	H9		1
7	D7	(HG)	HQ	H10	1	
8	SA	H7	(HK)	SK	1	
9	(D9)	D2	S9	D10	1	
10	CQ	CK	(C3)	C4		1
11	SQ	(D8)	C5	DJ	1	
12	(C2)	C6	C10	C7	1	
13	C8	CJ	(CA)	C9	1	
			Total Tricks Won		10	3

Declarer ..... Opponents .....
Game Score ..... 36 .....
Honor Score ..... 80 .....

THE BIDDING

South Bids	West Bids	North Bids	East Bids
1S	DBL	3S	Pass
Pass	Pass		

Final Bid 3S Played by South

Salient Points of the Bidding

North's assist to three Spades following West's informatory double was given with the idea of shutting out a Diamond response. In this particular instance no harm would have resulted had East been permitted to show his suit, but often following an informatory double the doubling side will carry the bidding to such a point as to secure the contract and save game at small cost.

Salient Points of the Play

Tricks 1 and 2. East does not desire his partner to lead away from any of his high cards of other suits, nor to lead through his King of trumps, and therefore signals for continuation with Diamonds. Dummy cannot be prevented from trumping the Diamonds and might as well be allowed to do so at once.

Trick 4. Declarer can reasonably count on taking four Spades in his own hand if the King is with East and on two Heart tricks, one Club, and two Diamond ruffs in Dummy. The tenth trick, if it is to be obtained, must be a third Heart in Dummy or a second Club, either his own Queen or Dummy's ten. Effort at Heart establishment while retaining entries in Dummy is first made.

Tricks 8 to 13. If East does not trump the good Heart, game is in sight; but when he trumps it, a second Club trick must be attempted. By leading low from Dummy on first round, there are two chances of taking two Club tricks—if the King is in East's hand or both King and Jack in West's hand.

(Copyright, 1928, Republic Syndicate, Inc.)

Today's Radio

Programme of Principal Broadcasting Stations

By Courtesy of Radio Doings

CFCT, Victoria, B.C., (475.6m)—8 a.m., The morning market quotations direct from the B.C. Bond Corporation. 6 p.m., The closing market quotations by the B.C. Bond Corporation. 6.20 p.m., Sunset Trio playing for the Hudson's Bay Company. 7.20 p.m., What's doing in town; official weather reports and forecast; West Coast Information Service; correct time signal by Wilkinson, jeweler.

CNRV, Vancouver, B.C., (291m)—10 to 11 a.m., Morning hour of music. 9-10 p.m., Jackie Souders and his Orchestra. 10-11 p.m., Les Crane and his Comedians. 11:45-12:45, Organ recital.

NBC, National Broadcasting Company—10:30 a.m. to 11 a.m., 7 p.m. to 11 p.m.

KFI, Los Angeles (468.5m)—5 p.m., Big Brother Bob. 5:30, Prof. Carl S. Knop. 5:50, Louis Dolean, aviation talks. 6, White King Male Quartette. 7, Nick Harris detective stories. 7:30, Bobby Lee, popular composer. 7:45, U.S. Dept. of Commerce talk. 8, N.B.C. programme. 9, Kolster hour, KPO and KFI. 10, N.B.C. programme.

KOIN, Portland, Oregon (319m)—5:15 to 6 p.m., Topsy Turvy Time Club. 6-7, Organ recital. 7-7:15, Suggestions for amusement. 7:15-8, Hotel Benson Orchestra. 8-8:15, Studio vaudeville. 8:15-8:30, Oregon Humane Society. 8:40-9:55, Garden and Flowers talk. 8:55-9:25, Halowatt question box. 9:25-9:45, Bates Portland Garage. 9:45, Fight broadcast.

KFWI, San Francisco (792.7m)—5 to 5:30 p.m., Brunswick concert. 5:30-5:45, Advance construction reports. 5:45-6, News flashes. 6-6:30, Ada Williams, popular songs. 6:30-7, Chief Eskimo's Polar Bears. 7-7:15, Sports review. 7:15-7:30, The Columbia Duo. 8-8:30, Genevieve Chinn (Glenhall Taylor, pianist. 8:30-9, Programme of Spanish and Mexican music. 9-11, The Cocoanut Club.

KHQ, Spokane, Wash. (370.2m)—5 to 5:10 p.m., News items. 5:10-5:15, Sports events. 5:15-5:55, Talks. 5:55-6, Weather forecast; time signals. 6-6:30, Mahlon Merrick's Orchestra. 6:30-7, Studio programme. 7-8, "Under the Crescent Moon." 8-9, N.B.C. programme. 9-10, Maxwell House Concert Orchestra. 10-12, midnight, Orchestra.

KFQW, Seattle, Wash. (217.3m)—4:30 to 5:30 p.m., Tea Hour concert. 5:30-5:45, Financial review. 5:45-6, Amusement review. 6-7:30, Shoppers' guide, concert. 7:30-8:30, Concert programme. 8:30-10, Harry Long, baritone. 10-12 midnight, Dance programme.

KTAR, Oakland, Cal. (280.2m)—5:45 to 6:45 p.m., Who's Who hour. 6:45-7:30, Shopping hour. 8-9, Lecture from Mills College. 9-10, Organ recital.

KPO, San Francisco (422.3m)—6 to 6:30 p.m., Music by the Reo Wolverines. 6:30-7:30, KPO Dinner Orchestra. 7:30-8, Studio programme. 8-9, N.B.C. programme. 9-10, Kolster hour. 10-12 midnight, KPO Dance Orchestra.

KFWM, Oakland, Cal. (236.1m)—5:30 to 8:30 p.m., Hawaiian music. 6:30-7:30, Dinner hour programme. 8-9:15, Lecture. 9:15-9, Programme by Harmonium Club. 9-10, Variety hour.

KFRC, San Francisco (454.3m)—4 to 4:15 p.m., Careers for Women. 4:15-4:30, Educational talk. 4:30-5:30, Organ recital. 5:30-5:45, News items. 5:45-6:45, Mac and his Gang. 6:45-7, Stage and Screen. 7-7:30, Wint Cotton and Leigh Harline. 7:30-8, Cecilians. 8-9, Sweet heart hour. 9-10, Tabloid version of Ibsen's play, Peer Gynt. 10-11, Mark Hopkins Dance Orchestra. 10-12 midnight, Roof Garden Orchestra.

KFX, Portland, Oregon (277.6m)—6:30 to 7:30 p.m., Sperrr Children's Hour. 7-8, Dance Orchestra. 8-8:30, Studio programme. 8:30-9, Merry Madcap Ramblers. 9-10, Studio programme. 10-10:15, Time signals. 10:15-12 midnight, Dance frolic.

KFLA, Los Angeles (384.5m)—6 to 7 p.m., Dinner hour programme. 7-7:15, Senator C. W. Cartwright. 7:15-8, Bob Harker and Ted Waterman, Virginia McCoy and Coral Atkins. 8-9, KFLA Concert Quintette. 9-9:30, Fred Leedom Scott, tenor, James Murray, baritone. 9:30-10, Billy Barron, Katherine O'Neill, Doris Decker. 10-11, Palais de Dance.

KNX, Los Angeles, Cal. (336.9m)—5:15 p.m., Amusement tips. 6, KNX String Quartette. 6:30, Concert Orchestra. 7, Courtesy programme. 8, Tom and his mule Hercules. 8, Courtesy programme. 8:30, Feature programme. 10, Hotel Ambassador Orchestra.

KFSG, Los Angeles, Cal. (252m)—3 to 4 p.m., Goodyear Branch Church. 4-5, Classic hour. 5-6, Blessed Hope Hour.

KGA, Spokane, Wash. (260.7m)—5 to 5:15 p.m., News items for shut-ins. 5:15-6, Kiddies' programme. 6-7:30, Announcements. 7:30-8:15, Studio programme. 8:15-9, Simultaneous broadcast, KGA and KJR. 9-10, Studio programme. 10, Time signals. 10-12 midnight, Dance music.

KOMO, Seattle, Wash. (384m)—5 to 6 p.m., Kiddies' programme. 6-6:15, News flashes. 6:15-7, Totem Concert Orchestra. 7-9, N.B.C. programme. 9-10, Fred Lynch, tenor, Totem Male Quartette. 10-11, N.B.C. programme. 11-11:15, Late news flashes. 11:15-12:30, Totem Male Quartette.

KYA, San Francisco (352.7m)—4 to 6:15 p.m., News items. 6:15-6:40, Golden Gate Cryer. 6:40-7, Miles Overholt, poet and humorist. 7-8, Studio programme. 8-8:30, Jack DeVreaux, Jud Belden at the piano. 8:30-9, West Coast Theatres programme. 9-10, Greta Gahler and Lucette Oeecker, Phillip Steinman, Cyril McMeekin, Jack McMeekin, Maurice McFarland, Myrtle Bigelow. 10-11, Dance music.

KLX, Oakland, Cal. (508.2m)—5:30 to 6:30 p.m., Brother Bob's Club. 6:30-7, Bagdadians. 7-7:30, News items. 8-9, Remar hour. 9-10, Al Hill Dance Orchestra.

KJR, Seattle, Wash. (348.6m)—4 to 4:45 p.m., Studio programme. 4:45-5, KJR Improvement Club. 5-5:30, KJR Junior hour. 5:30-5:45, Studio programme. 5:45-6, New York stock quotations. 6-6:30, Sports, news announcements. 6:30-7:30, Dinner concert. 7:30-8, Studio programme. 8-9, Two Piano Twins. 9-10, Simultaneous broadcasting KGA and KJR. 10-11, Dance Orchestra.

KNRC, Santa Monica (375m)—6:45 p.m., What's Doing in Eldorado. 7, Elks. 9:30, Dance Orchestra. 6, Santa Monica Municipal Band concert. 6, The Zoellner Quartette. 10, Air Theatre Dance Orchestra. 11, Elks' toast.

KGO, Oakland, Cal. (384.4m)—6 to 6:20 p.m., BP and NY stocks. 6:20-6:30, News and baseball reports. 6:30-7, Cafe Marguard. 7-9, N.B.C. programme. 9-10, The Pilgrims in My Garden.

KGW, Portland, Oregon (491m)—6 to 6:30 p.m., Studio programme. 6:30-7, Courtesy programme. 7-7:30, Sealy Sam programme. 7:30-8, Courtesy programme from KFOA. 8-9, N.B.C. programme. 9-10, Maxwell House Orchestra. 10-11, N.B.C. programme.

KHJ, Los Angeles, Cal. (399.8m)—5 to 6 p.m., Sunset Quartette. 6-6:15, Nightly Doings. 6:15-6:45, Orthophonic programme. 6:45-7, World Wide news. 7-7:30 Police Dept. programme. 7:30-8, W. B. Felix Orchestra. 8-9, Maxwell House Concert Orchestra. 9-10, KHJ Orchestra and soloist. 10-12 midnight, Biltmore Hotel.

KFSD, San Diego, California (440.9m)—5 to 6 p.m., Nightly musical review. 6-7, Courtesy programme. 7-7:30, Valencia Park programme. 7:30-8:30, All Star Five Orchestra. 8:30-10, Hotel Del Coronado Concert Quartette. 10-11, Orchestra. 11-12 midnight, Plata Real Orchestra.

HERBELWYN RETIRED

Herbelwyn, 2:05¾, the former half-mile track trotting champion, and a half brother to Mr. McElwyn, 1:59¼, has been retired by his owner, W. H. L. McCourtie, of Dallas, for the rest of his days.

Beware of Bladder Weakness Getting-Up-Nights

Disturbed Rest Undermines Health, Saps Vitality, States Physician, Who Recommends Home Treatment

Men and women who are constantly annoyed and distressed by Bladder Weakness or Urinary Irritations should take immediate steps to combat their trouble before it reaches a serious or perhaps dangerous stage!

Backaches, Headaches, pains in feet and legs, nervousness, restlessness, frequent but scanty urination with burning and pain, getting-up-nights—these are some of the more troublesome signs of Bladder Weakness or Irritation that should have prompt attention.

No matter how stubborn your case may seem to be or how many different medicines you have tried without success—don't give up, and think your case hopeless or the natural consequence of advancing years, until you have tried the special private prescription of Dr. Southworth, a physician of nearly fifty years successful experience.

In order to reach the many thousands who cannot come to his office, Dr. Southworth has placed his URATABS in good, local drug stores—and invites you to try them without risk of cost, unless pleased. If URATABS bring you swift and certain comfort you will be happy. If they do not satisfy, they will cost you nothing—so, if you need this grand medicine, try it today! All good druggists. (Advt.)

NEW YORK SUGAR

NEW YORK, April 30.—The raw sugar market was unchanged early today at 4.27 for duty free and 4.33 for Cuban. Sales reported were 28,700 bags of Porto Rican at 4.27 to operators.

No fresh feature was reported in refined market, although with old contracts pretty well cleared up, some new business is expected in the near future. Prices were unchanged at 5.95 to 6.00 for fine granulated.

MONEY MARKETS

LONDON, April 30.—Money, 3 1-2 per cent. Discount rates: Short bills, 3 7-8 per cent; three months' bills, 3 15-16 @ 4 per cent.

AT NEW YORK

NEW YORK, April 30.—Call money, stronger; high, 6; low, 5; ruling rate, 5; closing bid, 6. Time loans; firm; mixed collateral, 60-90 days, 5; 4-6 months, 5. Prime mercantile paper 4 3-4 @ 4 1-2. Bankers' acceptances, 30 days, 3 3-4 @ 3 5-8; 60 days, 4 @ 3 7-8; 90 days, 4 @ 3 7-8; 4 months, 4 1-4 @ 4 1-8 per cent.

BODY BY
FISHER

WHEN you inspect the new Oldsmobile, you will be impressed by the fact that here, again, Fisher has wrought with all the freshness of conception and mastery of design for which Fisher is notable. It is the Fisher leadership in these attributes as much as in unrivaled resources and experience, which has made "Body-by-Fisher" practically a short-form expression for captivating charm, unusual comfort and utmost value in an automobile body.

GENERAL MOTORS OF CANADA, LIMITED 410

NOW PLAYING **CAPITOL** USUAL PRICES
VAUDEVILLE AND PICTURES

THE STAGE
Capitol Presentation De Luxe Introducing
Deacon Jones' Negro Quartette
Singing Songs You All Like
Katherine Scott
The Comedienne With a Piano, in a Musical Novelty
Harold Bechtel
The Singing M.C.
CAPITOL CONCERT ORCHESTRA
A. Prescott, Director
PRICES: Matinee, 25c; Evenings, 35c; Children, 10c (All Day)

THE SCREEN
A Pure Nugget of Entertainment From the Goldfields of Alaska!
MILTON SILLS
In JACK LONDON'S Famous Novel
"Burning Daylight"
With DORIS KENYON
Capitol Comedy
News Weekly

FREE LOGE SEATS—Is Your Name Printed Here?
The Capitol Theatre invites Mrs. H. Savage, 1668 Begbie Street, and two friends of her own choice, to be its guests any day this week. Please detach this coupon and present to cashier. A New Name Every Morning. Watch for Yours!

RESERVE YOUR TABLE TODAY FOR THE FIRST OF THE SUMMER SEASON
Supper Dances
Every Wednesday evening, dancing 9 to 12.
Excellent supper.
Tickets..... $1.00
Popular Dance Tonight - - - 25c
Crystal Garden

DOMINION
This Week at Usual Prices
The Companion Picture of "Wings"—Written and Produced by the Same Men!
"THE LEGION OF THE CONDEMNED"
Starring Paramount's Young Lovers
FAY WRAY and GARY COOPER
DOMINION COMEDY
NEWS SNAPSHOTS
ON THE STAGE
Afternoon and Evening
Albert MacGillivray
In Song Selections
NEXT WEEK
Second Annual Bathing Beauty Contest and Revue
Entries Now Being Taken at the Box Office

COLISEUM THEATRE
GREAT TRIPLE BILL
ON THE SCREEN
Double Feature Offering
"The Cat and the Canary"
With Laura LaPlante and the Greatest All-Star Cast Ever Assembled.
ALSO
AL WILSON in "Three Miles Up"
ON THE STAGE
JOAN WRIGHT
Soprano
BILLIE ENGLISH
Impersonator
LAMBERT COLOMBIN
Victoria's Own Premier Violinist, Just Returned From Europe.
SPECIAL NOTICE—Moving Pictures of the Guard of Honor of the 16th Canadian Scottish, inspected by Viscount Willingdon on His Visit to Victoria, B.C. Come and See Yourself in Moving Pictures!
Gift Nights—Monday and Thursday. Matinees—Wednesday and Saturday. Walter Gaskill's Concert Orchestra. Doors Open 6:30 P.M.; Pictures at 7 P.M.; Vaudeville at 8 P.M.

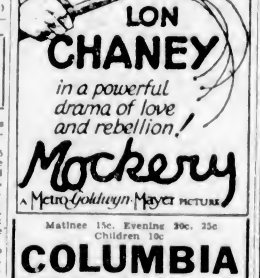

Matinee 15c, Evening 20c, 25c
Children 10c
COLUMBIA

$25.00 GIVEN AWAY TONIGHT
PLAYHOUSE
"The Music Master"
With ALEC B. FRANCIS
AND
"Rose of the World"
Starring PATSY RUTH MILLER
Comedy—"SEEING STARS"
Nights 20c, 35c; Children 10c
Matinee Wednesday and Saturday Only

Colleen Moore
IN
"Her Wild Oat"
AND
"THE ICE FLOOD"
A Thrilling Drama of the Frozen Northland!
Comedy—News—Orchestra
Matinee 15c, Evening 25c, Children 5c
Children admitted free to all matinees if accompanied by parent.
VARIETY

DINNER — DANCE
Supper Dance at Hotel Douglas
No Cover Charge.
No Charge for Dancing.
Daily Delicious Lunch, 50c

En Route for Australasia

Royal
LAST TIME TONIGHT at 8:30
Return Visit of
HEUGHAN
World-Famous Actor-Singer
Direct From European Successes
Associates:
MAUD BELL, Distinguished English 'Cellist
GLADYS SAYER, Celebrated Pianiste
PRICES: $1.60, $1.05, 80c, 55c. Boxes, $2.10. Seats Now on Sale at Box Office. Prices Include Tax.

ROYAL
MONDAY, MAY 7
The Players' Club of the University of British Columbia in the Racy 3-Act Comedy
Polly with a Past
"U.B.C. Players shine in bright comedy."—(Press comment.)
Prices:
50c, 75c, $1.00, $1.50
Tickets from all Kiwanians and leading stores.
Proceeds devoted to Kiwanis Charitable Objectives

JACK SHARKEY MAKES SHORT WORK OF DELANEY

Washington Handed Seventh Straight Defeat by Yankees

World's Campions Down Harris' Men, 8-4—New York Giants Hit Hard and Win From Brooklyn, 14-4

AMERICAN LEAGUE

NEW YORK, April 30.—The Senators lost their seventh straight game today, losing 8-4, to the Yankees at Washington. The victory was the second in a row for New York and the Yankees' fourth in a row in the season's series.

	R.	H.	E.
New York	8	11	2
Washington	4	12	5

Batteries—Pipgras, Moore and Grabowski; Gaston, Brown and Ruel.

Walberg Wins Again

George Walberg's superb left-handed pitching helped Philadelphia win at Boston, 4-1, in the first game of the series. Walter Gerber played his first game at shortstop and made a good impression.

	R.	H.	E.
Philadelphia	4	7	0
Boston	1	6	0

Batteries—Walberg and Cochrane; Ruffing and Hoffman.

White Sox Win

Red Faber, starting his fifteenth campaign with the White Sox, was in the box for the first time this season today and although driven from the mound with a shower of hits in the fifth, received credit for their victory, 10-6, over Detroit at Chicago. Faber was relieved in the fifth when the Tigers rallied and scored four runs. Blankenship and Thomas finished the game.

	R.	H.	E.
Detroit	6	8	1
Chicago	10	14	0

Batteries—Whitehill, Smith and Woodall, Holloway, Correll; Faber and Blankenship and Crouse, Thomas.

St. Louis on Top

St. Louis defeated Cleveland, 10-3, in the first game of the Cleveland series today, the Indians averting a shutout by a ninth-inning attack which netted them the only runs they got.

	R.	H.	E.
St. Louis	10	14	1
Cleveland	3	10	5

Batteries—Blaeholder and Schang; Buckeye, Brown, Bayne and Tautry.

NATIONAL LEAGUE

NEW YORK, April 30—New York Giants continued their hard hitting of Sunday, and easily won their first 1928 game today from their Brooklyn Interborough rivals by 14-4. The result cut Brooklyn's lead in the National League race to a half game. Jess Petty, usually effective against New York, was hit harder by the Giants than any time since he has been in the league. New York got to him for eight hits and eight runs in the first three innings.

Pirates eBat Cubs

Pirates defeated Chicago Cubs, 8-7, in the first meeting of the two clubs in Pittsburgh this season. The game was a free hitting contest played on a windswept field.

Boston Hammers Phillies

Scoring in every inning except the fifth, Boston Nationals hammered a 13-8 victory over the Phillies at Philadelphia. Four Boston players knocked out homers, Burrus, Farrell, Taylor and Bell hitting circuit clouts.

Cards Wobbly

Several Cardinal errors enabled the Cincinnati Reds to win today at St. Louis, although the visitors got only six hits, four of the Card errors, came in the third when the Reds got three runs.

At St. Louis—	R.	H.	E.
Cincinnati	6	6	2
St. Louis	4	11	7

Batteries—May, Kolp and Picinich; Sherdel and Davis, Manchuson.

At New York—	R.	H.	E.
Brooklyn	4	11	2
New York	14	11	2

Batteries—Betty, Moss and Henline; Henry and Hogan, Halffner.

At Pittsburgh—	R.	H.	E.
Chicago	7	10	0
Pittsburgh	8	16	1

Batteries—Winert, Malone and Gonzales; Grimes, Miljus and Gooch.

At Philadelphia—	R.	H.	E.
Boston	13	10	4
Philadelphia	6	10	2

Batteries—Robertson and Taylor, Ferguson, Willoughby, McGraw and Wilson.

INTERNATIONAL LEAGUE

Rochester 8-0, Reading 2-3.
Montreal 3, Jersey City 1.
Buffalo 3, Newark 1.
Toronto-Baltimore, rain.

SUNDAY'S RESULTS

American League

	R.	H.	E.
New York	7	12	1
Washington	5	11	1

Pennock and Collins; Lisenbee, Braxton, Burke and Ruel.

	R.	H.	E.
Detroit	7	15	1
Cleveland	6	8	3

Gibson, Vangilder and Shea; Woodall, Miller, Harder and Myatt.

	R.	H.	E.
Chicago	2	7	3
St. Louis	5	11	3

Adkins, Connally and McCurdy; Ogden and Schang.

Only three games scheduled.

National League

	R.	H.	E.
Boston	5	10	0
New York	3	9	2

Genewich, R. Smith and Taylor; Barnes, Fitzsimmons and Hogan.

Second game:	R.	H.	E.
Boston	8	10	1
New York	12	15	2

Mills, Hearne and Taylor; Urban, Faulkner, Mangum, Chaplin and Cummings, Hogan.

First game:	R.	H.	E.
Philadelphia	1	3	1
Brooklyn	3	8	1

McWeeny and O'Neil; Sweetland and Schulis.

Second game:	R.	H.	E.
Philadelphia	0	5	0
Brooklyn	3	6	1

Ring, Benge and Wilson; Clark, Hargraves.

	R.	H.	E.
St. Louis	5	11	0
Chicago	6	12	3

Alexander, Frankhouse, Haid, Johnson, Haines, Littlejohn and O'Farrell; Blake, Nehf, Root and Hartnett, Gonzales.

	R.	H.	E.
Pittsburgh	2	8	1
Cincinnati	3	7	1

Kremer, Miljus and Gooch; Rixey and Hargrave.

American Association

Toledo 6, Kansas City 3.
Louisville 7, St. Paul 8.
Indianapolis 9, Minneapolis 2.
Columbus 5, Milwaukee 6 (ten innings).

Coast League

At San Francisco—

First game:	R.	H.	E.
Sacramento	12	13	0
San Francisco	6	10	5

Kallio and Koehler; Malls, Ferguson and Sprinz, Reed.

Second game:	R.	H.	E.
Sacramento	3	11	1
San Francisco	9	16	0

Keating, Singleton and Koehler; Moudy and Sprinz.

First game:	R.	H.	E.
Hollywood	2	7	1
Portland	13	16	6

Murphy, Bonnelly and Agnew; French and Rego.

Second game:	R.	H.	E.
Hollywood	3	6	2
Portland	4	7	0

Hulvey and Basler; Couch and Rego.

At Los Angeles—

First game:	R.	H.	E.
Oakland	10	12	2
Los Angeles	5	10	1

Craghead, Gould and Bool; Plitt, Weathersby and Hanah, Sandberg.

Second game:	R.	H.	E.
Oakland	1	3	0
Los Angeles	0	2	0

Boehler and Bool; Cunningham, Peters and Sandberg, Hannah.

At Seattle—

First game:	R.	H.	E.
Missions	8	10	2
Seattle	2	8	2

Pilette and Whitney; Martin, Teachout, Vance and Boreant.

Second game:	R.	H.	E.
Missions	2	8	0
Seattle	3	11	1

Hughes and Baldwin; Wilson and Schmidt.

DUNCAN WINS BALL OPENER

Defeat Timberland, 5-2, in Fast Game at Up-Island Centre—Goldsmith Breezes Fourteen Batters

DUNCAN, April 30.—The new grandstand and improvements made to the playing field has given Duncan one of the best baseball parks on the Island, and the home team celebrated the opening of their new grounds yesterday by pounding out a 5-2 victory over Timberland, of Ladysmith.

Goldsmith, who pitched for the homesters, opened badly by allowing Timberlands to score in the first frame, hitting the first man at bat, and assisting him around the circuit with two successive balks. He settled down then and had the visitors at his mercy until the last innings, when a triple by Lowe sent another runner home with the second run for the visitors. Goldsmith had the ball breaking splendidly and used a deceptive change of pace to great effect. Rogers, Duncan's new backstop, played a nice game.

For the home team, Bonsall was in great form at bat, getting two singles and two doubles out of four times up. In the field, Shepherd at first and Weeks in left field played great ball.

Timberlands used four pitchers against the Duncan batters, who gathered nine safeties. Four hits were all that could be collected off Goldsmith, who struck out fourteen batters. Ed. Evans umpired.

COMPSTON WOULD PLAY ANY GOLFER FOR ANY AMOUNT

MOOR PARK, England, April 30.—Elated by his top-heavy victory over Walter Hagen—18 and 17, in a seventy-two-hole match — Archie Compston, British golf star, issued a challenge at match play to any golfer in the world for any stake.

SEMI-FINALS OF MACAULAY GOLF REACHED

Montgomery, Defending Champ; Slydell, Wallace and Wills Remain in Running for Club Title

SEVERAL CLOSE MATCHES SEEN

Youth and age gained an even break in the first and second rounds of match play for the Macauley Point Golf Club title on Sunday, and two youngsters will battle two members of the old school in the semi-finals for the right to advance into the final. In the latter group, J. A. Montgomery, defending champion, and Frank Slydell pulled up a couple of notches, while in the former group Normal Wallace and Willard Wills advanced.

Montgomery won both his matches, 3 and 2, triumphing over Tom Brown in the morning and downing W. D. Freemen in the afternoon. The veteran, W. S. Morris, gave young Wallace a tough battle in the morning before succumbing at the nineteenth. In the second round Wallace had little trouble in disposing of Dave Fyvie, 7 and 6.

Frank Slydell had a close match with Jim Burns, who tied for medal honors with Wallace, in the second round, winning one up. In the morning he knocked out C. Christopher, 5 and 4. Wills was in good form all day, polishing off Lottie Collings two up, in the morning and eliminating Tom Angus in the second round, one up.

The results follow:

First Round, Championship Flight—J. Burns defeated G. R. Florence, 2—1; F. Slydell defeated C. Christopher, 5—4; N. Wallace defeated W. S. Morris, 19th hole; D. Fyvie defeated G. Jones, 5—4; W. D. Freeman defeated A. C. Smith, 3—2; J. A. Montgomery defeated T. Brown, 3—2; W. Wills defeated H. Collings, 3 up; T. Angus defeated F. Whitford, 2 up.

Second Round, Championship Flight—F. Slydell defeated J. Burns, 1 up; N. Wallace defeated D. Fyvie, 7—6; J. A. Montgomery defeated W. D. Freeman, 3—2; W. Wills defeated T. Angus, 1 up.

First Round, First Flight—C. Christopher defeated G. R. Florence, 5—3; W. S. Morris defeated G. Jones, 1 up; A. C. Smith defeated T. Brown, 20th hole; H. Collings defeated F. Whitford, 5—3.

First Round, Second Flight—A. Little defeated R. Hocking, 2 up; A. Youngman defeated J. Locke, 3—2; E. D. Freeman defeated J. G. Smart, 2 up; J. Simpson defeated A. Roberts, by default.

Second Round, Second Flight—A. Youngman defeated A. Little, 3—2; E. D. Freeman defeated J. Simpson, 3—2.

First Round, Third Flight—C. L. Campbell defeated E. Shadbolt, 6—4; W. B. Christopher defeated F. Lister, 4—2; A. G. Fulmer defeated Major J. G. Smith, 4—3; H. A. Ismay defeated F. Pearce, 4—3.

Second Round Third Flight—C. L. Campbell defeated W. B. Christopher, 4—2; H. A. Ismay defeated A. G. Fulmer, 2—1.

First Round, Fourth Flight—F. Barber-Starkey defeated A. G. Grant, 6—5; W. B. McKay defeated J. L. McIntyre, 3—2; H. Slocomb defeated G. W. Stott, 5—4; E. Durling defeated V. M. Gallon, 1 up.

Second Round, Fourth Flight—W. B. McKay defeated F. Barber-Starkey, 3—1; E. Slocomb defeated E. Durling, 4—2.

First Round, Fifth Flight—A. E. Ashe defeated A. Stokes, 1 up; R. P. Thompson defeated H. MacIntyre, 6—4; S. House defeated D. A. Matthew, 3—2; W. Okell defeated W. Reade, 6—5.

Second Round, Fifth Flight—R. P. Thompson defeated A. F. Ashe, 2 up; W. Okell defeated S. House, 4—3.

A. S. G. MUSGRAVE WINS GALT CUP

A. S. G. Musgrave won the Galt Cup at the Victoria Golf Club for the second year in succession, when he defeated H. P. Johnson, 6 and 5 in the final. The competition is played on handicap.

Old Country Cricket

CARDIFF, Wales, April 30.—Worcester, playing the opening cricket match of the English season with Glamorgan, today compiled a score of 304 in reply to the Glamorgan first innings total of 331. Fox scored the second century of the season, securing 134 for Worcester. Davies started the centuries with 113 on Saturday.

Greyhound Racing May Be Staged in Province

Application Is Placed Before Supreme Court Seeking Permission to Conduct Sport in British Columbia

VANCOUVER, April 30.—Heralding the inauguration of greyhound racing in British Columbia, an application was made in Supreme Court to Mr. Justice Gregory, for permission to extend the powers of Cranbrook Turf and Athletic Association, Limited, to conduct the sport.

The fascinating pastime, which has taken England by storm, of betting on the hounds, will be staged for the benefit of Vancouver audiences, if the plans of the association materialize. At a special meeting held on March 22, it was resolved to enlarge its charter to embrace the breeding of whippets for coursing, greyhounds for racing, Russian wolfhounds for the protection of sheep ranchers against coyotes and wolves, and the training of Belgian police dogs.

The company was incorporated twenty-eight years ago. Its head office is at 1046 Harwood Street. On objection of W. F. Guerd, who announced that he represented the majority shareholders, the application was adjourned one week.

Gets Back Into Limelight

CONSIDERED at one time one of the logical contenders for Gene Tunney's crown but who fiddled his chances away, who burst into the limelight again last night by his sensational one-minute knockout over Jack Delaney, former light-heavyweight champion.

DEAN STARS FOR EVERTON

Scores Four Goals When Leaders Defeat Burnley—Tottenham in Danger of Relegation

FIRST DIVISION RACE EXCITING

LONDON, April 30.—With cricket already started in England, and with the weather most propitious for the Summer game, the followers of soccer are still being held in suspense by the unprecedented condition of affairs in the First and Second Divisions of the English League.

In the First Division, Everton are now playing up in their best style and lead in the standing. Huddersfield Town, who lost the English Cup, are fighting hard to get the league championship, and are in second place, with more games to play than Everton.

One of the startling developments has been the collapse of Tottenham Hotspurs. They have completed their schedule and though they are reputed to be the richest club in England, are in danger of relegation to the Second Division. There is an unprecedented tangle at the bottom of the table which must be straightened out this week, probably by goal averages.

DEAN IS STAR

In their game with Burnley on Saturday, Everton again got remarkable assistance from Dean, their international centre-forward, who scored four goals. This player found the net in the first minute of play. Page and Beel then registered for Burnley. Dean equalized and put his team ahead just before time by completing the hat trick. Beel tallied again and tied up the score. Martin and Dean scored for Everton before the finish to keep Everton ahead in the league struggle.

Leicester City and Huddersfield Town battled along on even terms in the first half. Carr, of Leicester, and Jackson, of Huddersfield, each scored. Barkas got the winning point for Huddersfield on a penalty when Carr handled.

Arsenal, even on their own grounds, could not beat the lowly Manchester United. Rawlinson potted the one goal by which the United won in the thirty-ninth minute of play.

WEDNESDAY FIGHTING

The Wednesday, seeing demotion in the offing, were in a fighting mood against Sunderland. Halliday registered twice for Sunderland, while Hooper and Trotter scored for the Wednesday, all in the first half. Hooper later put in the winning shot.

The wins of the Wednesday and Manchester United have made a muddle of the lower end of the standing. Tottenham Hotspurs themselves helped by losing to Liverpool.

Relegation battles were also the feature of the Second Division.

Fulham got a couple of valuable points when they won from Reading. Craig registered the only tally of the match.

Clapton Orient were unlucky not to get better than a scoreless draw from Port Vale, just when they needed a couple of points. Blackpool suffered what may prove to be a deciding blow in their struggle against demotion, when Barnsley beat them.

Manchester City gave the great crowd which turned out at their grounds to see their match with Southampton a real thrill. They unmercifully trounced Southampton and incidentally pulled themselves up to the top of the league. Marshall did the hat trick for Manchester, whose other goals came from Horne, Johnson and Tait. Taylor scored for Southampton.

Chelsea won nicely from Wolverhampton Wanderers, but the win will not help them as they have lost their chance to get into the First Division. Jackson and Wilson scored for the Pensioners and Weaver for the Wolves.

FINE PERFORMANCES

Some fine individual performances were those of T. Keetley, who scored four times for Doncaster against Nelson, Wilcox three goals for Gillingham against Torquqay United, and Walker, who also did the hat trick for Walsall against Exeter City.

In the last game played in the Scottish First Division, between Rangers and Bo'ness, Hume, Ranger goalie, enabled the tailenders, Bo'ness, to get a draw by kicking the ball through his own goal. Oswald had scored for the Glasgow team.

Attendances at the important league soccer football matches Saturday were:

Manchester City vs. Southampton, 35,000.
Liverpool vs. Tottenham Hotspurs, 35,000.
Sheffield vs. Blackburn Rovers, 33,000.
Leicester City vs. Huddersfield Town, 30,000.
Burnley vs. Everton, 30,000.
Fulham vs. Reading, 20,000.

Games were played on grounds of the first-named clubs.

Huddersfield Town Lose to Sheffield United

LONDON, April 30.—Following are the results of football games played in the British Isles today:

ENGLISH LEAGUE

First Division

Huddersfield Town, 0; Sheffield United, 1.
Leicester City, 6; Blackburn Rovers, 0.

Second Division

Wolverhampton, 1; Swansea, 1.

Third Division — Southern Section

Charlton Athletics, 3; Swindon Town, 1.
Norwich, 2; Millwall, 0.

BALL SEASON TO OPEN TOMORROW

Sidney and Tillicums Commercial League Squads Will Hook Up at Royal Athletic Park at 6:15

Victoria's 1928 baseball season will get under way tomorrow when the Commercial Baseball League will stage its opening tilt at the Royal Athletic Park at 6:15 o'clock. Sidney, last year's champions, and Tillicums, runner's up, will lock horns in the first engagement. The proceedings will open when Andy McGavin pitches the first ball to "Red" Ramsdale.

Wade Steele, who did the major share of the heaving for Sidney last season, will start on the hillock tomorrow. Frank Lines, rated as one of the best catchers in the loop, will be at the receiving end. Pete Campbell, southpaw, from the Tillicums' camp, has been selected to go out and work against Steele. Dunnett will complete the clubmen's battery. The rest of the teams will be about the same as that of last year.

Old Country Rugby

LONDON, April 30.—Rugby Union games played over the week-end and reported today:

Mountain Ash 24, Portadown 9.
Abertillery 8, New Bridge 0.
Briton Ferry 18, Bridge End 8.
Pontypridd 6, Ynysybwl 6.

FRANK THOMAS WINS MEDAL AT COLWOOD LINKS

Veteran Golfer Leads Large Field in Qualifying Rounds of Club Championship Play

ALEX. STRAITH HAS BRILLIANT EIGHTEEN

The veteran Frank Thomas added another medal to his already lengthy list Sunday when he won the qualifying honors of the Colwood Golf Club championship. Frank finished with an 81 and an 82 for a total of 163, three strokes better than Art Christopher, who finished second with 166.

The feature of the day's play was the splendid afternoon round of Alex. Straith, who stroked the difficult layout in 74, four strokes worse than par. Alex. failed to get going in the morning, chalking up a 95, but after lunch had every club in his bag working like Bobby Jones to go out in 34 and come back in an even 40. It was the best round shot by an amateur on the course for some time. Alex. Was third when the cards were all in with 169.

Straith's card follows:

Out—4 4 5 3 5 4 3 2 3—34.
In—3 5 5 6 5 3 5 4 4—40.

MAKES HOLE IN ONE

Another feature of the play was Tom McPherson's hole-in-one on the 153-yard fourth hole. McPherson pitched a beautiful shot to the green and the ball rolled along the surface and dropped into the cup.

Scores on the whole were high, and cards of 195 or better managed to make the select group. There were no upsets, and all the favorites were numbered in the championship flight. Putting, it appears, was the chief source of difficulty, and practically every contestant had difficulty in making the short putts drop.

C. I. Mackenzie, who was tied for first place with Thomas at the end of the first eighteen with an 82, finished in a tie with Walter Hall for fourth place, each having 170. Harold Lineham, runner-up for two years, had 172.

Ed McQuade, the defending champion, was well up the list, finishing with 171, along with R. J. Darcus, while F. Wilson, 1925 champ, had 180. Jack Matson, city champion, and favored by many to win the title, made the two rounds in 173 to finish among the first ten. He was tied with Golden Terry.

The results follow:

F. Thomas	163
A. B. Christopher	166
Alex. Straith	169
W. W. Hall	170
C. I. Mackenzie	170
E. C. McQuade	171
R. J. Darcus	171
H. Lineham	172
J. R. Matson	173
G. M. Terry	173
Geo. Simpson	175
L. D. Rines	176
J. H. Richardson	178
Dr. Haynes	179
F. F. Wilson	180
C. S. Whiting	181
J. H. Stevens	181
Geo. Straith	181
A. Muir	181
E. W. Ismay	183
P. Criddle	185
A. W. Millar	185
H. Leeming	185
H. P. Hodges	186
Dr. Geo. Hall	187
N. Horsey	188
Comte J. de Suzannet	188
Dr. Bryant	189
T. S. McPherson	194
W. Cathcart	194
J. L. Mara	195
K. K. Perry	195

The above qualify for the championship flight.

V. C. Martin	196
F. J. Hall	197
J. N. Findlay	198
Geo. Brady	199
Dr. Keys	200
Geo. Wilkinson	200
J. R. MacIntyre	204
P. Greville-Jones	214
E. Greville-Jones	223

Draw for match play follows:

Championship Flight

F. Thomas vs. J. H. Stevens.
Geo. Straith vs. J. R. Matson.
Geo. Simpson vs. Comte J. de Suzannet.
Dr. George Hall vs. C. I. MacKenzie.
R. J. Darcus vs. T. S. McPherson.
J. L. Mara vs. F. F. Wilson.
J. H. Richardson vs. T. H. Leeming.
P. Criddle vs. A. Straith.
W. W. Hall vs. A. W. Millar.
H. P. Hodges vs. Dr. Haynes.
C. S. Whiting vs. Dr. Bryant.
E. N. Horsey vs. E. C. McQuade.
H. Lineham vs. W. Cathcart.
H. K. Perry vs. G. M. Terry.
L. D. Rines vs. E. W. Ismay.
A. Muir vs. A. B. Christopher.

SECOND FLIGHT

First Round

E. Greville-Jones vs. F. J. Hall.
Remainder, byes.

Second Round

V. C. Martin vs. Dr. Keys.
J. R. Macintyre vs. J. N. Findlay.
George Brady vs. P. Greville-Jones.
George Wilkinson vs. winner of first round match.

These matches may be played off on or before May 6. If still unplayed on May 5, starting times will be set.

Royal Minstrel May Race at Newmarket

NEWMARKET, England, April 30.—Royal Minstrel, winner of the famous Craven Stakes, and thus one of the foremost "classic" contenders of the season, probably will run in the Two Thousand Guineas here next week, the first of the five classics, chief of which is the Derby. The jockey for Royal Minstrel in the Two Thousand Guineas has not yet been selected. The race is one mile, the same distance as the Craven Stakes, and the field will be largely the field of high class three-year-olds that Royal Minstrel beat in the earlier race. Royal Minstrel, three-year-old grey colt by Tetratema-Harpsichord, is owned by Captain C. Gough, and is also entered in the Derby and St. Leger.

Boston Gob Polishes Off French-Canadian In Under Two Minutes

Sixteen Thousand Fans See One-Time Rapier of the North Crumple to Canvas Before Shower of Rights From Sharkey

By ALAN J. GOULD

MADISON SQUARE GARDEN, NEW YORK, April 30.—After having talked and fiddled his way out of the main heavyweight picture this year, Jack Sharkey suddenly came to life tonight, and knocked out Jack Delaney, the one-time rapier of the North, in one minute and thirteen seconds of the first round.

Snarling and vicious, Sharkey leaped at his lighter foe at the tap of the gong, had him punched drunk in less than thirty seconds, and on the floor before the round was many seconds older, taking the count of ten from as crushing a righthand uppercut as has landed in any ring or on any jaw for several moons.

Delaney didn't land a blow, and made only a few faint gestures. The French-Canadian's handsome features were twisted grotesquely, and he went to one knee from the effects of the first onslaught of his foe. Wild-eyed and wobbly he struggled to his feet, only to go down heavily from a smashing righthander. Delaney was able to stagger at nine, but he was out on his feet. Sharkey lunged and swung a right uppercut from his heels.

Delaney went down as if hit by an axe, rolled over and squirmed in agonized fashion on his face. Blood poured from mouth and ears. They picked the fallen boxer up and carried him to his corner, dead to the world, while the roar of the crowd reverberated to the rafters.

Sixteen thousand spectators, including the famous transatlantic crew of the airship Bremen, sitting in the front row with Mayor Jimmy Walker, saw the shortest and most sensational heavyweight fight staged in a long time.

GREATEST FIGHT OF CAREER

With nothing in particular at stake except to regain some prestige he has scattered to the winds in the Winter's elimination tournament, Sharkey fought probably the greatest, certainly the most spectacular, bout of his career. The big Boston sailor, after frittering away in exhibitions against Tom Heeney and Johnny Risko, his chances of going up the heavyweight scale during the Winter, suddenly had shown a return to form.

But it is too late now to do him any good this year after the fight promoter, Tex Rickard, declared it would make no change in his plans for Gene Tunney to fight Heeney in July in the only heavyweight title battle this year.

STARTS TO CRY

As Delany rolled and turned in agony on the floor, spectators feared he was badly injured. Sharkey himself seemed to think so, for his first reaction was to cry and look fearfully at his victim. The viciousness was quickly gone, but perhaps Sharkey's tears were also in memory of a lost cause, so far as 1928 is concerned.

Delaney, revived in a few minutes, seemed little the worse for his setback, his first knockout since Augie Rattner flattened him severely before he became a headliner and a champion.

GREETED WITH BOOS

A round of boos from the customers brought a grin to Sharkey's face as the opening gong rang. The sailor man just bounced out stabbing with his left and missed two wild rights to the head. A right to the chin dropped Delaney for no count. Delaney wobbled about the ring. Down went Delaney again from a right hook for a count of nine. A terrific right uppercut ended the fight.

Poles Out Fourth Homer of Season

BABE RUTH

NEW YORK, April 30.—Babe Ruth hit his fourth homer of the season yesterday against Washington. The Bambino's hit came in the sixth inning with two on bases and was responsible for Washington going down to a 7-5 defeat. Lisenbee was pitching.

LESTER PATRICK TO BE BANQUETED

Large Gathering Will Attend Tonight's Function at the Dominion Hotel in Honor of Hockey Leader

A large gathering of sportsmen will sit in at the banquet to be held tonight at 7:30 o'clock at the Dominion Hotel in honor of Lester Patrick, manager of the New York Rangers, who piloted his team to the world's professional ice hockey championship over the Montreal Maroons. Advance sales indicate that all seats will be snapped up before the proceedings get under way.

A fine toast list and musical programme has been arranged, and some of the leading citizens of the province will speak. Lester's brother, Frank, is coming over from Vancouver for the occasion.

The banquet is under the auspices of the Sons of Canada, and will be presided over by William Ivel.

The toast list follows:

"Canada," proposed by Professor E. S. Farr and responded to by Premier MacLean.

"Our Guest," proposed by Professor Denton and responded to by Lester Patrick.

"Canadian Sport," proposed by Percy Watson and responded to by Archie Wills.

"Victoria City," proposed by Stephen Jones and responded to by Mayor Pendray.

HEENEY TO START TRAINING FOR BIG BOUT RIGHT AWAY

NEW YORK, April 30.—Tom Heeney, New Zealand blacksmith, who won the right to fight Gene Tunney for the heavyweight title in July, returned to New York on the liner Lev.athan today after a vacation of several weeks in England and France.

Although he scaled 213 pounds and expects to fight Tunney at 198 pounds, said he was "in the pink." He has gone into training for the big battle.

ENGLISHMAN STILL LEADS IN MARATHON

Peter Gavuzzi Finishes Second in Fifty-Eighth Lap to Widen Gap Over Payne by Nearly Five Hours

CANADIAN RUNNER IN FOURTH PLACE

SPRINGFIELD, Ill., April 30.—Peter Gavuzzi, wiry little Britisher held the lead today as the knights of the fallouised Soles straggled into Springfield, fifty-eighth control station in the transcontinental foot race. John Salo, of Passaic, N.J., led in the twenty-six-mile stretch from Virden today, in the fast time of 3:01:50, to retain third place.

Gavuzzi, in nearly six minutes later with time of 3:07:40 increased his lead over Andrew Payne, youthful Oklahoman, to four hours forty minutes and fourteen seconds.

Payne, coming in tenth, still retains second place.

This afternoon and tonight the bunioners gave themselves over to social functions, the most important of which, in the eyes of the Derbyists, was the afternoon spent cavorting in the swimming club pool, said to be the first they have been in since having left the coast.

Tomorrow the sunburned crew will take off for Lincoln, Ill., thirty-one miles distance.

THE LEADERS' TIMES

Elapsed times for the twelve leaders for 2,199.1 miles follow:

Peter Gavuzzi, Southampton, Eng., 362:22:47.
Andrew Payne, Claremore, Okla., 367:03:01.
John Salo, Passaic, N.J., 399:29:47.
Philip Granville, Hamilton, Ont., 402:33:02.
Mike Joyce, Cleveland, O., 412:51:45.
Ed. Gardner, Seattle, 412:57:44.
Wm. Kerr, Minneapolis, 413:25:08.
Guisto Umek, Trieste, Italy 418:25:14.
John Cronick, Saskatoon, Sask., 421:53:38.
Louis Perella, Albany, 422:23:39.
Olli Wanttinen, New York, 427:36:17.
Harry Abramowitz, New York, 439:28:09.

Lewis and Fielding To Battle on May 12

DUNCAN, April 30.—Dave Lewis, holder of the Provincial lightweight title, and Tommy Fielding, challenger, both of Victoria, will meet in a ten-round contest to a decision in the Agricultural Hall, Duncan, on Saturday, May 12.

Jack McLean, of Duncan, has been matched with Bob McAllister, of Victoria, for a four-round contest in the light-heavyweight division, the same night. Four other good bouts have also been arranged.

Davis Leading Newman In English Billiards

LONDON, April 30.—At the half-way mark in the English professional billiards championship final, being played at Thurston's here, J. Davis is leading Tommy Newman, the titleholder, by 8,000 to 7,110. The match is at 16,000 points.

Sons of Canada to Meet Eagles in Opening Game

Senior Amateur Baseball Club Will Play First Game on Monday, May 7—Mayor Pendray and Alderman James Adam Will Officiate

Sons of Canada ballitossers, last year's champions, will do battle with the Eagles in the opening tilt of the 1928 season next Monday at the Royal Athletic Park, at 6 o'clock. Old-Timers, the third team in the loop, will make their debut on Thursday against the Birdmen.

Mayor J. Carl Pendray has consented to throw the first ball for the official ceremony, while Alderman James Adam will be at the other end to receive the apple. Each member of the official battery have been practicing for the job, and each is reported to be in good shape. It is rumored that Mayor Pendray has developed a wicked bender which is expected to make the genial alderman show his skill with the catcher's mit. One stipulation, however, that the battery insists on is that no big league scouts be admitted to the playing field.

Roy Copas, who has accepted the managerial role of the Canadians, has a number of last year's star performers lined up in addition to some new players. The playing roster of the Native Sons to date is composed of the following: Kim Campbell, Colin Campbell, Jack Bacon, Louis Moser, Stan Stanyer, Bill Holman, Jimmy Post, Roy Copas, Ralph Mawhinney, Elmer Smith, Art Sargeant and J. Holness.

EAGLES STRONG

The Birdmen, who are providing the opposition for the Sons, will present a strong front, according to Manager Len Oliver. Eagles have been fortunate in securing a pair of southpaws, who will strengthen what has been a weak link in their machine for a few Summers. E. Whitehead and Steve Durick, who played the hard ball game in the Sound city, will appear in uniform with the Birdmen this year. Other players who will be with the Eagles are: Roy Baker, Harry Down, Dave Essler, J. H. Smith, J. Latham, A. E. Nex, George Gandy, "Hap" Gandy, Fred A. Nex, Bobby Ross and Charlie Storch.

Frank Moore, who is lining-up the Old-Timers for the Thursday game, seems to have been very successful, and has no less than nineteen players on his roster. These include B. McDonald, B. Nactrieb, R. White, J. Givens, A. Potts, T. Zacarelli, H. Green, E. Newman, M. Cottet, J. Todd, A. Straith, E. Hall, P. Watson, W. Hall, D. Chungranes, J. Stevens, A. Durkie and E. Rutledge.

FREE
Delivery Both Ways
Lawn Mowers Sharpened
$1.00
PEDENBROS.
1410-12 Douglas St. Phone 817

GIANT INDIAN TAKES COUNT

Otto Von Porat Puts Tiny Roebuck Away in Fifth Round of Fight Before 10,000 Fans

WINNER CONCEDES OVER 60 POUNDS

CHICAGO, April 30.—Otto von Porat, of Chicago, knocked out Tiny Roebuck, of Kansas City, nineteen-year-old former football star of the Haskel Institute, in the fifth round of a ten-round bout before a capacity crowd of 10,000 here tonight. Von Porat, conceding 61 3-4 pounds to the ponderous Indian, knocked him down twice before he was counted out.

Surviving Roebuck's attack in the first few rounds of the fight, Von Porat nailed him with a short right to the jaw and knocked him reeling. A left hook floored him. Roebuck, weighing 249 punds, hit the floor like he weighed a ton. He struggled to his feet again after taking a short count, flew at Von Porat, but was nailed again with another right and left to the chin and went down. He started to get up at the count of two and took a position on his right knee, remaining there until counted out. He protested that he did not hear the final count, but was badly in distress, and probably could not have continued.

REAL MASCOT

The Uuniversity of Kentucky has a real wildcat mascot that Virgil Johnson, a senior student, caught two Summers ago while sojourning in the Cumberland mountains.

BELIEVE IT OR NOT — — — — — By Ripley

On Request Cartoonist Ripley Will Send Full Proof and Details of Anything Depicted by Him.

TWO TIED FOR MEDAL HONORS

Miss Schwengers and Mrs. Wilding Turn in Low Scores in Qualifying Round at Colwood Course

STORMY WEATHER HAMPERS PLAYERS

Miss Dorothy Schwengers and Mrs. Wilding tied for the medal in the qualifying round of the Colwood women's championship played yesterday, each having a 98. Mrs. Philbrick was second with 99, followed by Mrs. Forbes Wilson, who was third with 100.

Conditions under which the rounds were played were exceedingly difficult and scores were the highest of recent years. A heavy wind prevailed throughout, which made accurate shooting exceedingly hard, while intermittent showers made the greens tricky, and did not add to the comfort of the contestants. Miss Carey and Mrs. Lawson tied with 116 each for eighth place in the championship flight and will play off today for the right to continue in that flight.

Miss Schwengers	98
Mrs. Wilding	98
Mrs. Philbrick	99
Mrs. Forbes Wilson	100
Mrs. Perry	106
Mrs. Bennett	108
Mrs. Pocock	110
Miss Carey	116
Mrs. Lawson	116

The above form the championship flight. Other scores follow:

Mrs. Leeming	119
Mrs. W. Hall	119
Mrs. Rasmussen	120
Mrs. Stevens	121
Mrs. Crowe	121
Mrs. Hibberson	125
Mrs. Criddle	128
Mrs. Richardson	129
Mrs. Richards	130
Miss Scott	151
Mrs. Lee	140

The draw for today's match play follows:

CHAMPIONSHIP FLIGHT

2:10—Miss Schwengers vs. Mrs. Parry.

2:05—Mrs. Philbrick vs. Mrs. Pocock.

2:00—Mrs. Wilson, play-off.

1:50—Mrs. Bennett vs. Mrs. Wilding.

The defeated four will form the first flight.

Second Flight

10:00—Mrs. Leeming vs. Mrs. Crowe.

1:05—Mrs. Hibberson vs. Mrs. W. Hall.

1:00—Play-off vs. Mrs. Stevens.

1:10—Mrs. Criddle vs. Mrs. Rasmussen.

Third Flight

10:30—Mrs. Richardson vs. Miss Scott.

1:20—Mrs. Richards vs. Mrs. Lee.

TORONTO, April 30. — Formal challenge has been filed with the Ontario Athletic Commission on behalf of Harvey Holliday, of Vancouver, for a match with Frenchy Belanger for the Canadian flyweight championship. Holliday built up an enviable reputation in Western Canada by winning forty bouts and losing only one.

Electric
Radios
Just the kind of set you have had in mind for a long time.
Just Plug In
TURN THE SWITCH
Music!
Make up your mind to drop in and see us today. You can have a radio in your home tonight and our terms will make it a pleasure to pay.
Kent's

SIX BOUTS ARE CARDED FRIDAY

Dave Lewis to Meet Seattle Fighter in Headliner — McAllister to Take on Jimmy Ryan

Great interest is being displayed by the fans in the Victoria Boxing Club bouts, which are scheuled for Friday evening at the Victoria West gymnasium, and it begins to look as if the promotion will prove a success.

The main event of the six-bout four-minute round programme will be between Dave Lewis, of Victoria, and Eddie Richards, of Seattle. These well-known pugilists will battle to a decision over the four-round route, and it is expected that that it will be a thriller.

The semi-wind-up will be a four-round contest between J. A. McAllister, the local fireman, and Jimmy Ryan, the tough White Centre Club light-heavy. Both of these boys are heavy hitters, and the fur should fly when they step into action. For the balance of the card, Bert Bailey is bringing over boys to meet Tim Keist, Alble Davies, Barber Neal and Jumbo Davies in four-round contests.

Seats are on sale at the Two Jacks and the Bull Cigar Store.

Indefinite Suspensions Meted Out to Fighters

President Tait Places Pastroe and Spruston Beyond Pale Following Violation of Rulings—Special Meeting Called

Indefinite suspension to Danny Pastroe and Art Spruston, two Vancouver Island boxers, who took part in the championship bouts, staged Saturday night at the Tillicum Athletic Club, have been handed out by President Leonard Tait, of the B.C.A.A.U. This action follows in the path of the recent Boxing Commission meeting, which investigated charges of alleged irregularities in local boxing circles, and which handed down several suspensions, one of which was to Pastroe.

Although no definite declaration has been made by any of the local or British Columbia officials, as to how it affects the others who appeared in the card, it is understood that the amateur rule automatically suspends them, and keeps them out of sport until they are reinstated. Whether or not this rule will be applied will be known at a special meeting of the B.C.A.A.U. called for Saturday night, when the situation will be discussed.

LOCAL BODY OVERRULED

The suspensions of Pastroe and others, followed a lengthy investigation by the local board, and a special committee of the B.C.A.A.U. The local heads, in their findings, declared there was nothing to investigate, and asked the British Columbia body to whitewash the charges, but the latter overruled and placed several boxers beyond the pale and referred several others back to the local branch for its action.

At a special meeting of the local branch last week, some warm discussion took place, and it was understood that the rulings of the Boxing Commission were going to be questioned. Nothing, however, has happened to date, but it is known that the Victoria branch is much "peeved" at the parent body stepping over its head. The matter will most likely be brought to a head within the next few days.

PRESIDENT'S LETTER

In a letter to the Sporting Editor, Mr. Tait says:

"The action of the local board of the A.A.U. and the Tillicum Athletic Club in allowing A. Spruston and Danny Pastroe to appear in the Vancouver Island boxing championship last Saturday night compels me, with much regret, to suspend these two men indefinitely.

"I am calling a meeting of the B.C.A.A.U. next Saturday evening to consider the entire situation, when more important matters than these two suspensions will necessarily come before the British Columbia Union.

"This matter must be settled at once in view of the British Columbia championships, which will be held in New Westminster in the early part of May."

Defeats John Junor In Match Play Final

NEIL CHRISTIAN

PORTLAND, April 30.—Neil Christian, Waverley Country Club golf professional, is the first pro match play champion of Oregon. In the 36-hole final match of the tournament today he defeated John Junor, Portland Club pro, 5 and 4.

Varsity Hoopsters Invited to Windsor For Title Tussle

WINDSOR, Ont., April 30.—Windsor Collegiate Alumni basketballers, holding the Eastern title, have invited the University of British Columbia here for the two-game finals on May 7 and 8. It is planned to stage the games in the hockey arena if the clubs agree on financial details. So far the Coast is holding out for a guarantee of $2,500, while Windsor has offered to pay traveling and hotel expenses here, as required by the Canadian Basketball Association constitution. Negotiations are still proceding, but local authorities are hopeful that an agreement can be reached.

TWO STARS IN FIRST ROUND

Mlle. De La Chaume and Glenna Cllett to Battle in Opening Play of British Women's Golf

MEN PLAYERS BUSY AT SANDWICH LINKS

LONDON, April 30.—The luck of the golf draw for pairings in the British Women's championship today decreed that Mlle. Simone Thion de la Chaume, defending champion, or Miss Glenna Collett, the most serious American threat, will be removed in the first round of the tournament starting May 14.

A golf fate that throws these two sterling women players in a match which at the first test will deprive the gallery of anticipataed relish in following their play with a possibility, before the draw, that they would be the survivors into the final.

FOLLOWED BY JINX?

Miss Collett seems to be followed by a jinx in this respect. In 1925, the former American champion fell before Miss Joyce Wethered, the titleholder, in the third round, and the great British player swept on to repeat her national triumph.

Mrs. Campbell Hurd, of Philadelphia, former British women's champion, who also has won the United States title three times, drew a first round bye, and will advance to the second round without a contest.

Three Michigan women players, Mrs. Stewart Hanley, Miss Madge Miller, and Miss E. Curtis, also will seek the British crown.

COMPSTON FAVORITE

The American women golfers are not alone in their quest for British honors. As they were learning their pairings, men golfers were practising at Sandwich for the open which begins Monday. Archie Compston, after his victory over Walter Hagen, has been installed a co-favorite with Abe Mitchell. Tommy Armour, native Scot, but now the American open titleholder, is practising at the familiar Sandwich course. Two other former champions of the United States, Gene Sarazen and Jim Barnes, also took a turn at the course they hope to subdue. Hagen is trying to dismiss the rout by Compston from his mind, and is engaged in serious preparation for the wearing seventy-two-hole test of the open.

"TRY A NIP TO-NIGHT"
GRANT'S
"Best Procurable"
(THE ORIGINAL)

Pure Scotch Whisky
RICHEST IN FINEST HIGHLAND MALT
Bottled and guaranteed by William Grant & Sons Limited, Glenfiddich and Balvenie Glenlivet Distilleries, Dufftown & Glasgow, Scotland.
This advertisement is not published or displayed by the Liquor Control Board or by the Government of British Columbia.

Don't Pay 1/5 for Duty on an imported Bike!
Buy a
C·C·M· Bicycle
Made in Canada
Over 1000 CCM· Service Stations throughout Canada
WE SELL C.C.M. MASSEY BICYCLES—$5.00 MONTH
PLIMLEY & RITCHIE, LIMITED
611 View St. Phone 1707
COMPLETE LINE OF C.C.M. BICYCLES
JIM BRYANT
1417 Douglas St. Phone 7781
Hudson's Bay Company.
INCORPORATED 2ND MAY 1670.
AGENTS FOR C.C.M. BICYCLES
PEDEN BROS.
1410-12 Douglas St. C.C.M. Perfect Bicycles at $5.00 Per Month Phone 817

Shirt-Collar-Tie
ENSEMBLE
With Guaranteed Unshrinkable Collars
by Tooke
SHIRTS of double printed fine percale in blue, green and tan.
COLLARS attached or two separate collars to match, *guaranteed unshrinkable.*
TIES—Four in hand of Silk Moire or Tooke's "Spur" Bow in harmonizing shades.
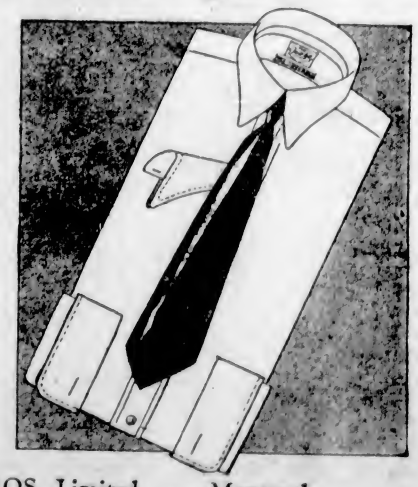
TOOKE BROS., Limited - Montreal
TORONTO — WINNIPEG — VANCOUVER — MANCHESTER, ENG.
Makers of Quality Shirts and Collars since 1861

L. COOK FACES SERIOUS COUNT

Pleads Not Guilty to Pointing Gun at His Wife—Case Remanded to Wednesday, and Bail Denied

Charged with pointing a gun at his wife, Jean Cook, on April 27, Leslie Cook entered a plea of not guilty in the city police court yesterday before Magistrate George Jay. Chief of Police John Fry stated that the Crown would call a number of witnesses, and he desired a remand in the case. No objection was raised by the defence to an adjournment, and the hearing will be continued on Wednesday morning.

Mr. J. Percival Walls, counsel for Cook, made application for bail for the accused, but this was denied by His Honor.

Cook was arrested by Sergeant James Florence and Constable John Blackstock early Sunday morning.

Ten Chinamen, charged with being inmates of a gaming house at 557 Fisgard Street, pleaded guilty through counsel. Mr. Richard C. Lowe, and were each fined $15. Chief Fry, who with other police officers took the Orientals into custody, told of making the raid on the gaming premises, and having to smash down a heavily barred door in order to gain entrance into the rooms.

Lee Fun was arraigned on a charge of supplying intoxicant, loganberry wine, to an Indian, Epinee Pierrie, contrary to the Indian Act. Mr. R. C. Lowe, who appeared for the defence, secured a remand until Friday. Plea was reserved. Bail was fixed by the magistrate at $1,000 in two sureties of $500.

Four of the thirteen Chinamen taken in a police raid on Sunday afternoon at 1627 Government Street, pleaded guilty to be being found in a gaming house, and were each fined $10 and $1 costs. The remaining nine accused were remanded until this morning.

The sergeant had been drilling the recruits for half an hour. Poor Pat Murphy was very dense, and could do nothing right.

Sergeant—Eyes right, Murphy.

Pat—Thank goodness I am right about something at last.

Prince of Wales To Use Airplane In Making Visits

LONDON, April 30.—The London Mail today says that the Prince of Wales has decided to use an airplane to travel about the country in filling his numerous engagements. A special fast army two-seater plane has been allotted for his use at Northolt Airdrome, near Harrow.

The Prince holds the rank of group captain in the Royal Air Force and has had considerable experience in flying.

Hail in Kootenay

NELSON, April 30.—A hailstorm of large proportions visited the Kootenay district Saturday morning. It was quite general. Only reports of damage came from Wynndel, where considerable damage was done to fruit trees and current and gooseberry bushes. Cherry trees in the district are beginning to blossom.

Health and Diet Advice

By DR. FRANK McCOY

YOUTHFUL GLANDS

The theory that physical and mental glands can be increased by the use of glandular extracts is not a new one, but was first proposed in 1889 when Brown-Sequard, at that time seventy-two years old, announced before an assemblage of French scientists that he had, by means of injections into himself of testicular extracts, observed an astonishing revivification of his physical and mental powers. Prior to these treatments he had been exceedingly feeble and able to work for only brief periods of time in his laboratory, becoming quite exhausted by supper time, unable to work at night, and then tortured by insomnia.

An amazing transformation was brought about within a month after beginning the treatment. He purports to have regained a vigor of body and elasticity of mind which had characterized him twenty years earlier. His experience led many other investigators and scientists to try out these glandular experimiments.

There can be no question but that some remarkable improvements have been obtained by this method of treatment, but from thousands of carefully selected cases which have been studied, the percentage of results has been found to be very small, the good results, at best, lasting only two or three years with apparent bad effects at the end of that time.

The one single important fact brought out by these investigations is that a person in good health has a healthy condition of all his glandular functions, which includes the glands of the generative organs. All of these glands function better under emotional excitement and, of course, certain ones function more vigorously under the stimulation of those emotions which are connected with that emotion called love.

The man or woman who is so debilitated that he or she cannot fall in love is indeed very old, no matter how many years one has lived. If this love instinct seems lost, with the male the love of combat, conquest, and ambition is lost, he will be constantly depressed and his gait will be heavy and clumsy; he likewise often becomes fat an lazy. With the female, the symptons are feelings of anxiety an apprehension, fainting spells, hot and cold sensation, and not flushes. Fat piles up at an alarmingly rapid rate, especially around the hips and buttocks.

Some day we may learn enough about the administration of glandular extracts to be able to overcome all of these symptons of premature old age, but at the present time the only hope for a real rejuvenation lies in that which can be secured by building better health. This can be accomplished by living on a carefully studied diet, taking vigorous physical culture exercises, and adopting youthful attitudes of mind.

Physical exercise is probably the best solution of the problem, and the one most likely to bring about a permanent cure.

This craze of rejuvenation has been helpful inasmuch as it has encouraged people to study better health rules. Men are now playing golf several days a week, and women are also taking up golf and horseback riding in a frantic endeavor to get back their good looks, and to regain some of that pep and vitality which was theirs when younger.

This interest in athletics is going to be of immeasurable benefit within the next few years to come, and we probably will have to thank the gland therapist for calling attention to the need for rejuvenation.

Correspondents wishing to communicate with Dr. McCoy are advised that his address is Builders Exchange Building, Los Angeles, California, U.S.A.

FRIGIDAIRE—THE CHOICE OF THE MAJORITY

Why Frigidaire equipment *helps rent apartments*

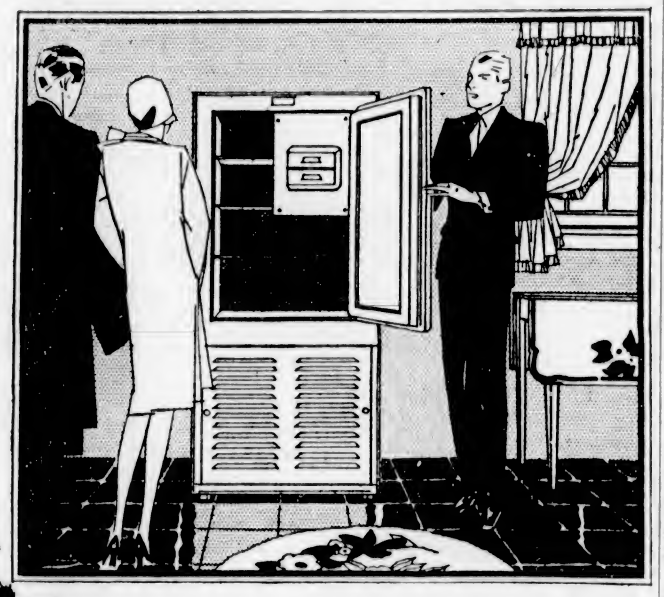

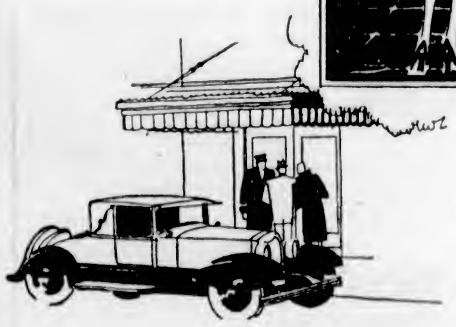

THE apartment with a Frigidaire-equipped kitchen offers many advantages to prospective residents. There's no need for outside ice supply, no care nor worry whatever. There's no food spoilage because foods keep fresh and wholesome day and night. Then again, there's beauty in design and finish, automatic operation, absolute dependability. Because of its quiet and economical performance, because it is a product of General Motors, Frigidaire is the choice of the world's largest builders and apartment owners. Frigidaire can be purchased as complete units for each apartment or in multiple units, with a central compressor and refrigerating units for each apartment which can be built into the smallest space.

Frigidaire is made in a wide range of household models and for every commercial use. Complete cabinet models as low as

$285

delivered in your home ready to plug into any electric outlet.

Bruce Robinson Electric (B.C.) Ltd.

544 Howe Street, Vancouver, B.C.

720 Yates Street, Victoria, B.C.

FRIGIDAIRE

PRODUCT OF GENERAL MOTORS

DRY FEBRUARY LOWERS AVERAGE

Rainfall for Four Months of 1928 Still Less Than Usual Amount

Owing to the fact that February was unusually dry, the total precipitation, 10.02 inches, for the four months which have elapsed in 1928, is one inch less than the average.

The total rainfall in the month of April was 1.36 inches, 1.3 inches above the average for the month.

The mean temperature was 48 degrees, the highest being 64 degrees on April 26, and the lowest 35 degrees on April 1.

There were 183 hours 48 minutes of sunshine, 21 hours below the average, and only two days were totally clouded, according to Mr. F. Napier Denison, superintendent of the Gonzales Observatory.

DEAN ADDRESSES MEN'S GUILD AT STRAWBERRY VALE

The newly-formed Men's Guild for the parishes of St. Michael's, Royal Oak and St. Columba's, Strawberry Vale, held a meeting on Friday in the Women's Institute Hall, Wilkinson Road, at 8 p.m. Mr. E. Alcock, the president of the Guild, was in the chair. After the secretary, Mr. G. W. Stone, had read the minutes, of the previous meeting, the Very Rev. Dean Quainton, D.D., gave a most interesting and helpful address on "Fellowship and Service," the objects for which the Guild has been formed. He pointed out the power of great subjects, such as art, music, literature, philanthropy and religion to lift people up above the causes that divide them. Racial differences, class divisions or personal antipathies are forgotten in the common interest which these great things give.

In dealing with the question of service, the Dean pointed out the substitutes for service. Every man who gave a square deal in his work was doing real service for God and man. In touching upon work among boys and the reasons boys gave up church, the Dean said it was so often their fathers had given up the habit first.

An interesting discussion followed along the lines of the Dean's address. At the close of the meeting a very hearty vote of thanks was passed to the Dean.

Refreshments were provided by Mr. Downes and Mr. Charlton.

The next meeting was fixed for Friday, May 25 in St. Michael's Hall at 8 p.m.

It was also agreed that all the members should attend St. Columba's Church on Whit Sunday at 7:30 p.m.

Bed Bugs kill them with FLIT

Hudson's Bay Company.

INCORPORATED 2ND MAY 1670.

Anniversary Sale Bargains in Genuine Oriental Rugs

From the far-off corners of the world these rugs have been gathered. Soft, deep piled Tientsin Rugs from China—the finest that can be made. Persian and Turkish Rugs, brilliant in color and most artistically designed—all offered during Our Anniversary Sale at specially reduced prices.

Tientsin Rugs

Size 2.6 x 5.0. Sale Price, each **$22.50**
Size 3.0 x 5.0. Sale Price, each **$25.00**
Size 3.0 x 6.0. Sale Price, each **$29.50**
Size 8.0 x 10. Sale Price, ea. **$189.50**
Size 9.0 x 12. Sale Price, ea. **$219.00**

Belouchistan Rugs

Size 2.7 x 3.5, Sale Price **$14.75**
Size 3.8 x 5.0. Sale Price **$33.50**
Size 2.3 x 5.11. Sale Price **$39.50**

Ghiorovan Rugs

These fine examples of Persian Rugs are exceedingly beautiful in design and color. The approximate size is 2 ft. 8 in. x 4 ft. 7 in. They have a deep, heavy pile and make ideal throw rugs for the den or living-room. Sale Price, **$25.00**

Linoleums and Floor Coverings

Extra Heavy Inlaid Linoleum at $1.49 a Square Yard

Well seasoned extra heavy grade Inlaid Linoleum in splendid patterns and colors and in a full selection of the newest designs. Anniversary Sale Price, per square yard **$1.49**

Floor Oilcloths at 52c a Square Yard

Heavy Floor Oilcloth on the standard canvas and in a choice selection of patterns and remarkable values. Width 6 feet. Anniversary Sale Price, per square yard **52c**

—Third Floor, H.B.C.

Clearing 150 Bedspreads

Values to $5.50 for $2.95

Choose from tapestry bedspreads, printed bedspreads, novelty Krinklettes and heavy white dimity bedspreads, etc. Sizes for single, three-quarter and double beds. Values to $5.50. Anniversary Sale Price **$2.95**

—Main Floor, H.B.C.

Time after time the Hoover has demonstrated its ability to remove more dirt per minute than any other cleaner. This means that it not only cleans your rugs faster, but better! The reason? "Positive Agitation"—which removes the deepest-buried dirt. Only $4.25 down, complete with dusting tools; balance monthly. Telephone for demonstration.

Boys' Suits With Two Pairs of Long Trousers

An Anniversary Special at $11.95

Here is a special purchase just opened up bringing to light one of the best values in Boys' Clothing we have been able to offer in a long while. Smartly tailored double-breasted Suits for boys from 11 to 17 years. Mannish models that the boys will take delight in wearing. Choice of several light Tweeds. Only fifty suits in the lot, so come in early for yours. Coat, vest and two pairs of long trousers. Sale Price, per suit **$11.95**

Men's Spring-Weight Combinations

Sale Price 98c

The right weight Underwear for Spring and early Summer. Soft merino finished cotton that wears well and will not shrink. Short sleeves and ankle length ..... 98¢

Shirts and Drawers, in the same quality, per garment ..... 49¢

GOOD NEWS FROM OIL BORINGS IN FLATHEAD FIELD

The office of the B.C. Oil and Coal Development Company Ltd., which is opening up its holdings in the Flathead Oil field in Southeastern British Columbia, has received very encouraging news from the scene of operations there. It is announced that the drilling now in progress is expected to reach the objective by about June 28.

A message received at the local office of the company from Mr. J. M. Cassidy, field manager, reads as follows:

"Depth of well 1,200 feet. Casing being run to 1,100 feet. Production expected anywhere from 1600 to 2,500 feet. S. C. Ferdig, in charge of drilling operation, confidently expects to complete well by June 28 next."

Bond Theft Sentence

WINNIPEG, April 30.—Stanley A. Beadle, former employee of the Royal Financial Corporation, who last week pleaded guilty to the theft of bonds valued at $2,500, was sentenced to twenty-three months in jail in police court today. He was arrested in Calgary and brought here for trial.

Hundreds Will Visit Victoria From Sound City

That Victoria is one of the outstanding tourist attractions of the Pacific Northwest is evidenced by the fact that many Seattle conventions will this year feature special side trips to the city.

Delegates to the National Credit Men's Association convention will arrive here between June 15 and 17, to be followed by a number of delegates to the International Kiwanis convention about June 21. Members of the American Bar Association will visit the city about July 22.

The Publicity Bureau has received information from Seattle Lodge No. 92, B.P.O. Elks, that several hundred members plan to spend a week-end here during the Summer, chartering a special boat for the occasion.

ANNUAL DRAIN ON FORESTS

The forest resources of Canada are being depleted at the rate of about 5,000,000,000 cubic feet annually, through cutting, fire, insects and decay. If the reproduction and young growth are not protected, the stand of merchantable timber accessible for exploitation will not withstand this drain for more than a quarter of a century

CORNS GO after 1 drop amazing liquid

Takes 3 seconds to deaden severest pain

NO matter how sore your corn is, this new way deadens pain in 3 seconds. A touch of amazing scientific liquid shrivels up corn. You pick it off easily. Doctors use it and millions of others. Beware of imitations. Get the real "Gets-It." "GETS-IT," Inc., 191 George St., Toronto.

MADE IN CANADA

GETS-IT

258 Years of Service

Hudson's Bay Company.

INCORPORATED 2ND MAY 1670.

Other Stores at Winnipeg, Yorkton, Saskatoon, Edmonton, Calgary, Lethbridge, Nelson, Vernon, Kamloops and Vancouver

Phone 1670 For Quick and Courteous Service
Private Exchange Connecting All Departments

Anniversary Sale Bargains for Today's Shoppers

Tune in Tonight on CFCT
And Enjoy the
Sunset Broadcast Concert
From 6:20 to 7:20
This concert is being sponsored by Hudson's Bay Company.

100 Smart Fugi Silk Blouses at $3.75

Smart Silk Fugi Over-Blouses for sport, street or outing wear. Pointed and sport collars and long-cuffed sleeves. Shown in white, sunni, sand, peach and turquoise. Sizes 36 to 42. Anniversary Sale Price **$3.75**

Three Specials in the Children's Section

60 Little Tots' All-Wool Bathing Suits at 98c

Pure Wool Bathing Suits for little tots of from 2 to 8 years. "That looks real cute!" you will exclaim when you see them splashing round in these, enjoying the sparkling sunshine and yet protected from chilly winds. Colors are jockey, emerald and Oriental. Anniversary Sale Price, each.... **98c**

200 Rompers, Coveralls and Play Suits at 98c

Khaki and blue or black sateen little Play Suits, Coveralls and Rompers. For beach, camping or outing. Sizes for 2 to 6 years. Anniversary Sale Price, each **98c**

36 Girls' Navy Wool Serge Gym. Bloomers at $1.98

Serviceable All-Wool Navy Serge Gym. Bloomers with full gusset or pleated on waistband. All sizes from 6 to 14 years. Regular $2.95. Anniversary Sale Price **$1.98**

Bicycle Tires and Accessories

At Sale Prices

28 x 1½ Bicycle Tires, heavy treads and long wearing. Regular $1.75. Anniversary Sale Price **$1.59**
28 x 1½ Inner Tubes for tires. Canadian value. Regular 95c. Anniversary Sale Price ..... **69¢**
Bicycle Tire Repair Kits, complete with patches, cement and chalk. Anniversary Sale Price ..... **19¢**
Bicycle Spokes, all sizes. Anniversary Sale Price, per dozen ..... **19¢**
Bicycle Bell, large and loud ringing. Anniversary Sale Price ..... **25¢**
Electric Bicycle Lamps and Case, complete with battery. Strongly made and show good light on road. Anniversary Sale Price **$3.39**

—Lower Main Floor, H.B.C.

Offerings in the Drug Section

English Perfumes, Lilac, Violet and Lavender, in wicker bottles. Each ..... **44¢**
Bath Dusting Powder and Bath Crystals; the two in a special box, $2.50 value **$1.95**
I. M. F. Eau de Cologne Dusting Powder, special at **$1.69**
Williams' Shaving Set, $1.25 value for ..... **98¢**
Daggett & Ramsdell's Cold Cream, 60c size ..... **47¢**
Ordinary Henna Shampoo Powders, 10c value, 3 for ..... **23¢**
Assorted Talcums, 25c values, **17¢**
Pond's Cleansing Tissues ..... **23¢**
Kleenex Tissues ..... **21¢**
Cold Cream, 2-oz. size ..... **33¢**
Van Ess Scalp Tonic ..... **83¢**
Brilliantine, solid, in tins ..... **38¢**

Sun Goggles, assorted tints, **43¢**
Sun Goggles, each in metal case for ..... **95¢**
Leather Cases for sun goggles, each ..... **33¢**
Sun Visors, each ..... **23¢**

Witch Hazel Lotion ..... **29¢**
Florida Water, large size ..... **69¢**
Lilac Lotion, $1.00 value ..... **78¢**
La Reine Cream, large size ..... **88¢**
Columbine Face Powder ..... **68¢**
Pinaud's Face Powder ..... **84¢**
Autostrop Razor Set, a razor, one blade and strop ..... **49¢**

—Drugs, Main Floor, H.B.C.

Sample Suits, Coats and Frocks Now Priced Within Your Reach

You have seen them in the windows—you have admired their artistic simplicity of line and harmony of color, but you have feared they would be too exclusive in price for you. Now the Anniversary Sale is putting within your reach the very Suit, Coat or Frock which you thought to be an unobtainable delight.

Poiret Twill Coats

Values to $29.50 for $19.75

There are styles and sizes to suit all figures in these attractive Coats. Straight-line models with novelty side trimmings and stylish two-way collars, trimmed with braid, embroidery and moleskin. Colors of navy, muffin, sand, grey and blue; also black. Sizes 16 to 42½. Anniversary Sale Price,

$19.75

Knit Wool Coats, Values $25.00, for $12.95

Attractive Knitted Coats in full length, with large collar and cuffs of clipped wool. Many choice designs, in colors of blue, rose, mulberry, fawn, orange and navy. Sizes 16 to 40. Anniversary Sale Price **$12.95**

Sports Frocks, Values to $16.50, for $8.95

Sample Frocks in one and two-piece styles. Coatee effects in straight-line and pleated models. Materials are of balbriggan, crepe de Chine, Kasha, razor and checked fabrics. Trimmings of colored piping, smart ties, buckles, etc. Sizes 16 to 38. Anniversary Sale Price,

$8.95

Knitted Wool Suits
Values to $25.00 for $11.95

Smart Knitted Suits in wool and silk and wool mixtures, in pull-over and coat styles. Turn-over collars and neat pockets. Skirts to match or with contrasting designs. Odd colors, and sizes 36 to 40. Anniversary Sale Price,

$11.95

—Second Floor, H.B.C.

Two Excellent Bargains in Women's Fashionable Gloves

Women's Double Woven Fabric Gloves Special at $1.15 a Pair

Fine Quality Gloves in straight and fancy turn-over cuffs. We strongly recommend this splendid glove for satisfactory wear and correct fit. Good range of smart colors. Sizes from 6 to 7½. Anniversary Sale Price, per pair **$1.15**

Heavy Quality Suede-Finish Fabric Gloves for 69c

Distinctly good looking and perfectly fitting Gloves for general wear, with smartly embroidered cuff, fancy points and one dome fastener. Sizes 6 to 7½. Anniversary Sale Price, per pair **69c**

—Main Floor, H.B.C.

Mill Ends of Bleached Sheetings

Values to $1.00 for 39c a Yard

Lengths for sheets, pillow cases and other purposes. Widths 63 to 80 inches. Exceptional value. Regular to $1.00 per yard. Anniversary Sale Price, per yard

39c

—Main Floor, H.B.C.

240 Rayon Silk Nightgowns

Regular $3.25 and $3.50 for $1.98

One of the greatest values of our Anniversary Sale offerings. Women's Rayon Silk Nightgowns in V-neck, square neck or round neck styles or with tailored strap. Small, medium and large sizes. Colors include peach, coral, sunni, helio, apricot and sunset. Anniversary Sale Price **$1.98**

—Second Floor, H.B.C.

500 Yards Novelty Taffeta Silks

Regular $2.95 for $1.49 a Yard

In shadow plaid and check effects, in light, medium and dark colorings. Will fashion into dainty Summer frocks. Width 36 inches. Anniversary Sale Price, per yard **$1.49**

600 Yards Plain All-Silk Taffetas, Regular $1.95 for $1.00 a Yard

You are fortunate to have been sufficiently alert to notice that these very pretty fabrics are on sale at practically one-half the usual price. Choose from Chin Chin, Copenhagen, creole, oakwood and flame. Regular $1.95. Anniversary Sale Price, per yard **$1.00**

Plain and Novelty Dress Silks, Values to $3.95 for $1.98 a Yard

Congratulate yourself that you have not missed this one. When you come today (morning if possible), choose from broche crepes de Chine, crepe satins, taffeta papillon, printed silk crepes and heavy flat crepes. There is a good range of colors, but not all colors in each line. Anniversary Sale Price, per yard **$1.98**

1,000 Yards Colored Indian Head Suitings, Regular 75c for 49c a Yard

Ideal wash fabrics for beach, town and country wear. The colors are fast and these fabrics are lenient to the laundress and lenient to your purse. Anniversary Sale Price, per yard **49c**

Fine Novelty Wash Fabrics, Values to $1.50 for 69c a Yard

Choose from printed rayon silk crepes, Jacquard silk crepes, printed rayons, printed Swiss voiles and Swiss spot muslins, in colors. Good textures, good colors, good values. Anniversary Sale Price, per yard **69c**

—Main Floor, H.B.C.

Brocaded Ribbons for Handbags and Dress Trimmings

Regular $1.25 for 98c Yard

Handsome and heavy quality ribbon, very rich and decorative for trimming or for making fancy bags. Shown in combination colors on black background. Colors are red and gold, emerald and gold, flame and gold, Pekin blue and gold, saxe and gold, green and silver; also shown in black and silver and black and gold. Regular $1.25. Anniversary Sale Price, per yard **98c**

—Main Floor, H.B.C.

Exclusive Model Hats

Formerly $10.50 and $12.50—Repriced at $8.75

These Model Hats demonstrate the new expression in Spring and Summer styles and are from the best designers and hand made. Many of the new and flattering versions of the large brim hats are included. Rich, gorgeous new colorings. Choice of sports types of superior finish or of the more picturesque and dressy types. Any one of these lovely models at **$8.75**

—Second Floor, H.B.C.

Notion Bargains for Today

Quick Set Water Wavers
With no metal part to injure the hair. Price, per pair ..... **10¢**

½-Inch Art Silk Elastic
In white only. 6 yards for ..... **19¢**

Water Wave Combs
Price, per set of six 5-inch combs ..... **33¢**

Invisible Hairpins
Mermaid and Newey, best English makes. 2 boxes for ..... **15¢**

Marcel Wavers
Of French manufacture. In fine quality steel. Regular $1.00, for ..... **89¢**

Hair Nets
Special for shingle bob. Anniversary Sale Price, each ..... **5¢**

—Main Floor, H.B.C.

In the Jewelry Section

Pearl Throws and Necklets
In many charming new styles. Value exceptional. Pink and white. Regular $1.00. Anniversary Sale Price ..... **49¢**

Pearl Stud Earrings
Special Sale Price, per pair ..... **75¢**

Brilliant Bracelets
In absolutely new and charming style. Sale Price, each ..... **75¢**

Watch Bracelets
Specially reduced from the regular 35c to ..... **29¢**

—Main Floor, H.B.C.

200 Pairs Women's Silk-to-the-Top Hose, Reg. $2.50 Value for $1.79

Pure Thread Silk Hose and silk to the top. Manufacturers have classed these as substandards, but the defects are hardly visible unless to the eyes of an expert. We recommend this splendid value. Available in all the latest shades of the season. Sizes 8½ to 10. Regular $2.50 values. Anniversary Sale Price, per pair **$1.79**

Women's Mercerized Lisle Hose
With high spliced heel and double sole. Shown in sunset, light grey and white only. Sizes 8½ to 10. Anniversary Sale Price, 3 pairs for ..... **98¢**

Women's Rayon Silk and Wool Hose Regular $1.25 for 89c
Well made and nicely fitting hose for general wear. A full choice of all the newest shades. Sizes 8½ to 10. Anniversary Sale Price, per pair ..... **89¢**

Thread Silk Hose at $1.49

Another definite saving here in silk-to-the-welt hose of splendid appearance and nicety of fit. These are shown in all required colors and sizes. They are substandards of our $1.95 quality. Anniversary Sale Price, per pair **$1.49**

Window Furnishings and Upholstery Fabrics

At Reduced Prices Today

Cream or Green Opaque Window Shades
Mounted on easy running spring rollers. Size 37 in. x 6 ft. Anniversary Sale Price, complete with fixtures, each **69c**

Curtain Trimmings and Edgings
In a wide assortment of styles which can be used in many places in the home. Values to 20c. Anniversary Sale Price, per yard **6c**

Tape-Edge Madras
Of a soft fine grade of Scotch Madras with the new tape edge, giving it a very nice border and finish. Width 42 inches. Anniversary Sale Price, per yard **45c**

100 Yards Jaspic Cloth
Of close weave and good quality. Suitable for drapes or for upholstering the automobile or furniture. Width 50 inches. Value $1.25. Anniversary Sale Price, per yard **75c**

Hand-Blocked Cretonnes and Linens
The finest fabrics obtainable for slip covers and side drapes. Width 50 inches. Values to $4.50. Anniversary Sale Price, per yard **$2.98**

Double Width Cretonnes
In good heavy quality, most suitable for upholstery and slip covers. Values to $1.75. Anniversary Sale Price, per yard **69c**

—Third Floor, H.B.C.

MORNING SPECIALS

On Sale Today at Nine o'Clock

No Phone or C.O.D. Orders for These Specials, Please.

96 Pairs Women's Crepe Bloomers at 69c a Pair

Only early morning shoppers will share in this Tuesday attraction in our Lingerie Section. Good quality Lingerie Crepe Bloomers, finished with gusset and cut extra full. Colors are peach, sunni, sky and orchid. Shown also in white. Small, medium and large sizes. Nine o'Clock Special Price Today **69c**

—Second Floor, H.B.C.

Women's Suede Fabric Gloves for 39c a Pair

Superior quality Gloves in regulation wrist with two dome fasteners and silk-embroidered points. Colors are mode, seal, grey and natural. Shown also in black. Sizes 6 to 7½. Nine o'Clock Special Price Today, per pair **39c**

—Main Floor, H.B.C.

Men's Balbriggan Shirts and Drawers at 29c a Garment

Natural shade Balbriggan Shirts in sizes 34 to 40. Drawers are ankle length in sizes 34 and 36. Just one hundred garments to sell, so be early. Nine o'Clock Special Price Today, per garment **29c**

—Main Floor, H.B.C.

Women's Canvas Outing and Tennis Shoes

Shown in white, brown and black one-strap and Oxford styles with crepe rubber soles. Suitable for all sports wear. All sizes. Nine o'Clock Special Price Today, per pair **$1.15**

—Main Floor, H.B.C.

200 Novelty Turkish Towels Values to $1.50, at 79c Each

In plain and Jacquard weaves and finished with novelty bordered effects in contrasting colors. Nine o'Clock Special Price Today, each **79c**

—Main Floor, H.B.C.

At the Drug Counter

Hutax Tooth Paste, 25c value. 9 o'Clock Today **16c**
Sterilized Tooth Brushes, individually boxed. 35c value. 9 o'Clock Today **19c**

—Main Floor, H.B.C.

The "O.K." English Food Chopper

This reliable and popular Food Chopper, with all parts heavily tinned and with four cutters, is now specially priced for this morning. Nine o'Clock Special Price Today **98c**

—Lower Main Floor, H.B.C.

Buy British Towels for Less All Day Today

These Turkish Towels are British in everything but their name. Their quality is characteristically British, for they seem never to wear out.

White Turkish Towels
Regular 25c. Sale Price, each, **15¢**
Regular 29c. Sale Price, each, **19¢**
Regular 49c. Sale Price, each, **29¢**
Regular 59c. Sale Price, each, **39¢**
Regular $1.00. Sale Price ..... **49¢**

Colored Turkish Towels
Regular 39c. Sale Price, each, **25¢**
Regular 59c. Sale Price, each, **39¢**
Regular $1.00. Sale Price ..... **49¢**

—Main Floor, H.B.C.

Paint Special

H.B.C. Imperial House Paint, All Ready Mixed, for Inside or Outside Use

Colors are cream, buff, light brown, dark brown, pale blue, light grey, slate, Indian red and chocolate.
Special, per gallon **$3.69**
Per half gallon **$1.89**
Per quart **$1.00**
Per pint ..... **60¢**
White and Green—
Special, per gallon **$3.89**
Per half gallon **$2.05**
Per quart **$1.05**
Per pint ..... **65¢**

H.B.C. Imperial Creosote Shingle Stain

In colors of chocolate brown and reds. Price, per gallon **$1.39**
Green, per gallon **$1.69**

—Lower Main Floor, H.B.C.

Groceries, Provisions, Fresh Meats at Anniversary Sale Prices

H.B.C. Special Breakfast Tea
One Day Selling at a Very Attractive Price
H. B. C. Special Breakfast Tea. Anniversary Sale Special, per lb. ..... **51¢**
3-lb. package **$1.50**
5-lb. package **$2.48**
10-lb. package **$4.90**

H.B.C. Imperial Blend Freshly Roasted Pure Coffee, one-day's selling, per lb. ..... **52¢**
Huron Brand White Tissue Toilet Rolls. Anniversary Sale Special, 7 for ..... **25¢**

MacConnachie's Trident Brand Fish and Meat Pastes, comprising Beef, Chicken, Ham and Tongue, Veal and Ham, Lobster and Tomato, Kipper, Anchovy, Bloater, Turkey and Tongue, Salmon and Shrimp, and Ham and Tongue, 2 glass jars for **25¢**
Post Toasties and Sugar Crisp Corn Flakes, one-day's selling, 3 packages for ..... **25¢**
Elf Brand Sardines in pure olive oil, 2 for ..... **25¢**
Blue Mountain Brand Singapore pineapple in syrup, 2 tins for ..... **25¢**
Purity Brand Water Glass, pint tin ..... **17¢**
Quart tin ..... **34¢**

Baker's Breakfast Cocoa, ¼-lb. tin, special ..... **28¢**

Big Soap Special
$2.30 Value for $1.50
1 Pkg. Chipso, large size; 10 Cakes P. & G. White Naptha Soap, 2 Cakes Guest Ivory Soap, 1 Cake Medium Ivory Soap and 1 Fine Enamel Oval Dish-pan—All for **$1.50**

Fruit and Vegetables
Okanagan Rome Beauty Apples in slatted boxes. Special, per box **$2.48**

California Navel Oranges, per doz., **45¢, 55¢, 65¢, 75¢**
Finest Florida Grapefruit, each, **20¢** and ..... **25¢**
California Sunkist Grapefruit, per dozen ..... **55¢**
Choice Local Asparagus, per bundle ..... **25¢**
Fresh Strawberry Rhubarb, 5 lbs. for ..... **25¢**

New Potatoes, Green Peas and New Carrots
Green Onions and Radishes, 3 bunches for ..... **10¢**

Seed Section
Certified Netted Gem and Sir Walter Raleigh Seed Potatoes, 6 lbs. for ..... **25¢**
100-lb. sack **$3.50**

Good, Reliable Westholme Netted Gem Seed Potatoes, 10 lbs. for ..... **25¢**
100-lb. sack **$2.00**
R. M. Palmer's Garden Peas, per package, **25¢** and **45¢**
Golden Bantam Corn, lb. **25¢**
Rennie's XXX Lawn Grass Seed, per lb. ..... **70¢**

Potato Special
A splendid shipment of B. C. Netted Gem Potatoes from the Dry Belt district, 100-lb. sack for **$1.48**

Today's Meat Specials
Rib Mutton Chops, lb., **25¢**
Loin Mutton Chops, lb., **35¢**
Pork Chops, per lb. ..... **30¢**
Sirloin Steak, per lb. ..... **40¢**
Round Steak, per lb. ..... **29¢**
Shoulder Steak, per lb., **25¢**
Lamb Steaks, per lb. ..... **35¢**
Veal Chops, per lb. ..... **40¢**
Minced Steak, per lb. ..... **20¢**
Steer Beef, per lb. ..... **20¢**
Mutton Stew, per lb. ..... **15¢**
H. B. C. Beef Sausages, per lb. ..... **15¢**

Fish
Local Smoked Fillets, per lb. ..... **20¢**

—Lower Main Floor, H.B.C.

HEINTZMAN Pianos

THE Heintzman is a Piano of irresistible appeal. Its unrivalled tone, delicate touch and lasting service have made it the most desired piano in Canada.

Catalogues and Price List upon request

Fletcher Bros. (VICTORIA) LIMITED
1110 Douglas Street

Vancouver Island News

MOOSE HAVE PLEASANT SOCIAL

Gathering at Ladysmith of Central Lodges on Occasion of Installation Ceremony

NANAIMO, April 30.—At Ladysmith recently an interesting round-up of Island Moose took place, when some six carloads of Nanaimo and two carloads of Wellington Moose members journeyed south to join with Ladysmith brethren on the occasion of their annual installation ceremonies. It was also a regular meeting night down there, Ladysmith staff putting on an initiation, their work being excellently done and heartily enjoyed by all present.

Following this the installation of new officers took place, such ceremonies being opened to the public, and was witnessed by a good crowd of Moose friends.

Past Dictator Brother A. A. Davis officiated as installing officer, assisted by Past Dictator Brother William Fulton, both of Nanaimo, while Nanaimo Lodge drill team, under Brother J. T. Neen, captain, added a pleasing touch to the proceedings.

The undernoted officers were installed in charge of Ladysmith lodge for the ensuing year: Past-dictator, Brother A. Cloke; dictator, Brother J. Grouhel; vice-dictator, Brother D. Ferguson; prelate, Brother T. Orundell; secretary, Brother G. Dickson; treasurer, Brother T. Honeymoon; sergeant-at-arms, Brother G. L. Ross; inner guard, Brother S. Cloke; outer guard, Brother W. Thomas; trustee, Brother S. Cloke.

Short speeches followed by the new officers, while fraternal greetings were conveyed by Dictator Brother J. C. Allen, Nanaimo, and Dictator G. Scott, of Wellington Lodge. Past Dictator W. Fulton, Nanaimo, addressed the gathering, urging continual efforts in interests of Moose orphans at Mooseheart, and aged Moose at Moosehaven, Secretary Brother Clarke, of Wellington, and Brother George Barclay, of Nanaimo, contributing appropriate remarks to the occasion.

Past Dictator Brother W. Allen, of Ladysmith, and Secretary Brother Lepas returned thanks of their lodge to all visitors. A happy evening concluded in a banquet room where Ladysmith lodge had a very hospitable arrangement for their guests.

LANGFORD WOMEN ARE CONGRATULATED

Success of Institute at Flower Show Recognized by Residents of District

LANGFORD, April 30.—The Langford Women's Institute is receiving congratulations upon capturing the Challenge Cup this year for its exhibit at the Flower Show. It won the cup last year as well. Mr. Thomas Dixon also received first prize for his miniature garden.

A meeting of the Women's Guild of St. Matthew's Church, Langford, will be held on Thursday afternoon, May 3, at 2:30 o'clock at the home of Mrs. G. A. Heal, 1060 St. David Street, Oak Bay. Members wishing to attend will please communicate with the secretary regarding transportation.

The "bee" held by the Langford Lawn Tennis Club did some very good work on Saturday afternoon. Tea was served by Mesdames A. F. Bayles, A. N. Brown, H. A. Hincks and Miss K. Bayles.

FORESTRY PICTURES WILL BE SHOWN AT EAST SOOKE

EAST SOOKE, April 30.—On Wednesday, May 16, the Canadian Forestry Association will exhibit motion pictures at Ragley Harting at 8 o'clock. This will be followed by a card party and silver tea in aid of the hall fund. All are cordially invited and it is being specially urged that everyone be punctual so as to start on time.

May 16 is the twenty-fourth birthday of Mr. Eric Walker, who hopes to come down from Shawnigan Lake to spend it at home.

Gratifying reports as to Mr. Eddy's condition have been received and it is expected that he will be able to leave the Jubilee Hospital before long.

The members of the Farmers' Institute have extended their sympahty to Mrs. Hubert Thornett in her recent bereavement on the death of her brother, M. W. Maycock, whose parents are well known in this district.

On Sunday, May 6, Rev. H. Bolton will hold service at Ragley at 7:30 p.m. It is hoped that there will be a large attendance and thus encourage the vicar, who at no small inconvenience comes the long distance he does to conduct the services.

FORESTRY FILMS SHOWN AT KEATING

KEATING, April 27.—The Forestry Branch of the Department of Agriculture showed some excellent films and slides in Temperance Hall on Tuesday evening in accordance with the campaign they are conducting to draw attention to the need of forest protection. The films gave graphic illustration of the damage done to timber by fire and careless logging operations, and the ease with which a disastrous conflagration can be started. A comedy picture also was shown for the benefit of the children, a large number of whom were among the audience. Mr. W. D. Michell acted as chairman, and at the end of the showing of the film moved a hearty vote of thanks to the speaker, which was seconded by Mr. A. Wright.

HOVIS
THE BREAD OF HEALTH

It's a Personal Matter:

Rich in Vitamines

Because you want robust health—and because you enjoy the flavor of good food—these are the two strongest reasons why you should eat HOVIS, the Bread of Health.

HOVIS Flour is milled in Canada by the millers of Purity Flour—Trade Mark protected.

BEST BAKERS BAKE IT

TALENTED YOUTH PRESENTS RECITAL

Winner of Scholarship Gives First Violin Recital at Nanaimo—To Tour Island

NANAIMO, April 30.—The first of a series of violin recitals was given at the Parish Hall, by Smyth Humphreys, a talented youth of eighteen years, winner of the scholarship awarded to the most promising student in Canada by the Royal College of Music, London, England.

The hall, which was beautifully decorated with daffodils and narcissi, was crowded with music lovers from the district, many coming from Qualicum Beach.

Much enthusiasm was shown at the rendering of the De Beriot Concerto, No. 1, which was played with a fine show of technical skill and exquisite tone. In contrast to this followed a cradle song, a sweet melody that an imaginary mother is singing her baby to sleep with, and the church chimes are ringing in the accompaniment.

Nanaimo's popular singer, Mrs. K. Brankston, assisted with the rendering of some very delightful songs, and was well appreciated. Encores were accorded both artists.

Mrs. J. P. Humphreys proved an efficient accompanist.

Mr. Smyth Humphreys intends to tour Vancouver Island, using the same programme, finishing up in Victoria.

Sidney Meetings

SIDNEY, April 30.—The monthly meeting of the Sidney Board of Trade will be held in the Wesley Hall on Tuesday evening, May 8, at 8 o'clock. Mr. B. C. Nicholas will be the speaker for the evening.

The monthly meeting of the Allies Chapter, I.O.D.E., will be held at the home of Mrs. Rochford, Patricia Bay, on Thursday afternoon, at 2:30 o'clock.

An interesting debate was held in the Wesley Hall on Friday evening, when George Wilson and Horace Peck, representing the Trail Rangers, for the negative, and Winifred Thornley, Hattie Barker and Lillian Lidgate, representing the affirmative side for the C.G.I.T. girls, took as their subject, "Does Wealth Bring More Temptation than Poverty?" Although the Trail Rangers presented several clever arguments against this, the decision went to the C.G.I.T.

The regular monthly meeting of the North Saanich Branch of the Canadian Legion, B.E.S.L. will be held in the hall on Tuesday evening at 8 o'clock.

The regular monthly meeting of the Sidney Social Club will be held on Wednesday evening at the home of the president, Mr. R. N. MacAulay, East Road.

A open air meeting of the North Saanich Horticultural Society will be held at the Dominion Experimental Farm on Wednesday afternoon at 3:30 o'clock.

The general monthly meeting of the North Saanich Horticultural Society will be held on Thursday evening, May 3, at 8 o'clock in the Wesley Hall. Mr. Downes, Provincial Entomologist, will speak on insects and pests, Mr. Munro will speak on fertilizers, and it is hoped that Mr. W. H. Robertson, Provincial Horticulturist, will also be able to be present.

A meeting of the parents of the Guides and Brownies, Scouts and Cubs, will be held in the Wesley Hall on Thursday evening, May 3, at eight o'clock, for the purpose of taking over and planning a new building.

Talks to Gyros

The peculiar ideas entertained by people as to the existence of continents up to the last century were outlined yesterday by Mr. Alfred Carmichael, in speaking to members of the Victoria Gyro Club at the weekly luncheon in the Chamber of Commerce Cafe. Mr. Carmichael told of Columbus' discovery of America, of the exploration trips of various Spanish and British navigators to the Pacific Northwest coast of the American Continent, and of the discovery of Vancouver Island. The speaker illustrated his discourse with ancient maps. Gyro Louis Glazen, manager of the Gyro Revue, "Let's Go," which will be staged at the Royal Victoria Theatre on Thursday, Friday and Saturday, announced that the show would be a great success.

VICEREGAL PARTY INSPECTS EN ROUTE

Boy Scouts and Girl Guides Are Received at Cowichan Bay by Their Excellencies

COWICHAN BAY, April 30.—On Saturday morning at 10.30 o'clock, on their return journey to Victoria from Qualicum Beach, the viceregal gal party were received by the Island Commissioner of the Boy Scouts, Mr. H. T. Ravenhill and Mr. C. Wallich, president of the local association, and the Girl Guides committee, consisting of Mrs. Moss, O.B.E.; Mrs. McConnell, Mrs. Stanhard. Their Excellencies Lord and Lady Willingdon proceeded to inspect the Boy Scouts under Scout Master A. W. C. Wilson, and Girl Guides and Brownies under Mrs. E. C. Springett (lieutenant), and Miss Musgrave (Brown Owl).

Both companies were complimented by their excellencies on their smart appearance, and a few kind words were spoken to each member of the company.

There were a goodly number of local residents present with whom their Excellencies chatted for a few minutes before passing on to Victoria. Hearty cheers were given on their departure.

The proceedings took place in front of the Buena Vista Hotel, Lord and Lady Willingdon complimented Mr. Patterson, the new proprietor, on the beautiful view and surroundings.

You, too, can enjoy a Royal Breakfast with a LADY BETTY RANGE

The Queen of England and six Royal Princesses, of varied nationality, once in 1792 breakfasted at Montagu House in London, guests of the famous 18th Century hostess, Elizabeth Montagu, for whom the LADY BETTY Range is named.

CHOICE foods of all sorts—chickens, pies, sweetmeats—were included in the menu for Elizabeth Montagu's royal breakfast for the Queen of England and six princesses. Today we would call it a luncheon party—and the "Lady Betty" would be the ideal range to prepare the many delicious dishes.

And, for royal breakfasts, luncheons or dinners in your home—every day or on special occasions—the "Lady Betty" is the ideal Range.

It cooks elaborate dishes or the simplest foods to perfection. It is equipped to save time, labor and fuel, to make sure of results. It is built for beauty, durability and convenience. It is the outstanding range development of the year. Now on display in your city in models of five different sizes.

THE SEAL OF APPROVAL
These gas ranges carry the Blue Star Label, which represents the approval of the Canadian Gas Association.

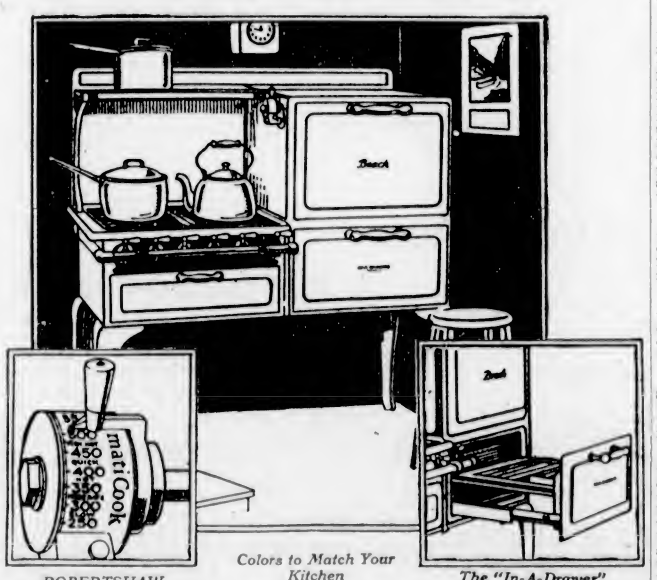

ROBERTSHAW Controlled Oven Heat
With the Robertshaw AutomatiCook, time spent in the kitchen is cut to a minimum—no oven watching. CERTAINTY replaces guesswork. You have only to prepare your foods and place them in the oven. The AutomatiCook does the rest. Roasts, pastries—even whole meals—cooked to perfection. AUTOMATICALLY.

Colors to Match Your Kitchen
A choice of colors in the finish of this Range is offered. The design is entirely new and marks a complete departure from accepted standards of range design.

The "In-A-Drawer" Broiler
pulls out on rollers, as easily as the drawer of a filing cabinet. No more scorched hands from reaching into hot ovens. Foods can be watched and turned easily. Broiling becomes a pleasure.

Beach's *Lady Betty* Gas RANGES

GAS, ELECTRIC, COAL RANGES AND FURNACES · BEACH FOUNDRY, LIMITED · OTTAWA, ONT.
Toronto Winnipeg Calgary Edmonton Vancouver
Beach Gas Ranges Are Sold in Victoria by
HUDSON'S BAY COMPANY BRITISH COLUMBIA ELECTRIC RAILWAY CO., LTD.

From Jamaica to the tables of the world

CENTURY-OLD methods produced a certain grade of ginger in Jamaica. But this grade wasn't good enough for "Canada Dry." And so, J. J. McLaughlin Limited went to Jamaica and offered prizes for ginger grown under modern methods of cultivation. The result was a new ginger—of a higher, finer quality.

That is the grade of ginger used in this fine old ginger ale. The other ingredients are of equal purity and high quality. They are blended and balanced in an exact proportion. Great care is taken to be sure that these proportions never vary. The uniform carbonation of "Canada Dry"—an important matter affecting flavor—is assured by a secret method.

The result is a ginger ale with a marvelous flavor . . . mellow . . . "dry" . . . thirst-quenching. A ginger ale, good by itself or to mix with other beverages. So distinctive is its flavor that you can tell it from all others, anywhere.

"CANADA DRY"

Made in Canada by J. J. McLaughlin Limited, Toronto and Edmonton
Caledonia Springs Corporation Limited, Montreal
In U. S. A., Canada Dry Ginger Ale, Incorporated, New York
Wholesale Distributors: Kelly, Douglas & Co., Ltd. A. MacDonald & Co., Ltd. W. H. Malkin Co., Ltd.

This advertisement is not published or displayed by the Liquor Control Board or by the Government of British Columbia.

Dr WATSON'S TONIC
ALE & STOUT

is highly recommended by medical practitioners for people run down in health — suffering from anæmia, poorness of blood, constipation, etc.

Drinking it daily will build up your health. 75c package makes 3 gallons. If unobtainable, write M. Allen & Co., Bond Bldg., Toronto

News of Vancouver Island

MAN INJURED BOAT DAMAGED

Fire on Fishing Craft Argo When Vessel Blows Up While Anchored Off Round Island

CLAYOQUOT SEES HEROIC RESCUE

TOFINO, April 20 (By Mail).—A serious accident occurred at about 9 o'clock a.m. on April 16 on the Clayoquot end of Round Island, when the American fishing boat Argo suddenly blew up with an explosion that might have been heard for miles. Her hatches were blown off, her decks shattered, and a tremendous rent appeared on one of her sides, through which a cloud of smoke and flame issued. It is attributable to the bravery and presence of mind of these West Coast sailors that she did not sink at her anchorage and become a total loss.

The boat had come into harbor for shelter during the night, and the explosion occurred when she was preparing to depart on the ensuing morning.

The fish carrier Sundown, from Kuyuquot, under the operation of the Nelson Brothers, passed the Argo only a few minutes before and had reached the Goss Packing Company's fish-buying scow when they heard the explosion and saw the hatch covers of the Argo soaring skyward, accompanied by smoke and flame, and along with Mr. Tommy Onami, fish buyer, they cast off and immediately made for the scene of disaster.

The two men who comprised the crew of the distressed boat were observed struggling desperately to subdue the flames when the Sundown approached her, and turned on her heavy fire hose, which, in conjunction with her fire extinguishers, held the flames sufficiently in check to enable the crew of the rescuing vessel to attach a line to her stern, whereby she was towed inshore, where the fire was eventually subdued.

The Argo was badly damaged, and one of the two men comprising the crew was rather seriously burned, while the other escaped comparatively uninjured.

B.E.S.L. Meeting

SOOKE, April 30.—The Sooke Branch of the Canadian Legion of the British Empire Service League will hold its regular monthly meeting in the clubroom on Wednesday at 8 p.m.

Keating Basketball Club Is Planning For Summer Sport

KEATING, April 27.—At the meeting of the Keating Basketball Club, held at the home of Mr. and Mrs. W. Bate, Central Saanich Road, on Thursday evening, business regarding the closing of the season was settled up, and activities for the coming Summer were discussed. Plans for a joint picnic with a neighboring basketball club were discussed and other Summer sports planned. It was decided to hold several dances during the Summer season. Messrs. R. Michell, N. Tanner and T. Oxley were appointed as a committee to make arrangements for the annual picnic.

Fine Samples Are Obtained At Knight's Inlet

NANAIMO, April 30.—Mr. P. Pearson has returned from a prospecting trip to Knight's Inlet, bringing with him some splendid samples of ore, which, according to men well versed in mining, promise interesting developments in that mining area.

One bag of samples taken from one claim carried silver, gold and copper, while a second bag showed up well in silver, lead and zinc. Mr. Pearson is well pleased with his discovery, and intends entering upon development work, which has big possibilities.

ISLAND DAUGHTER MARKS BIRTHDAY

Mrs. Mary Cooper Has Been Resident Here Since Earliest Colonial Period

LUXTON, April 30.—"Arbutus Cottage," the home of Mrs. Mary Cooper, one of the "old-timers," was the scene of a gay party on Saturday evening, the occasion being the seventy-fifth birthday of Mrs. Cooper. A large number of friends gathered to give her their good wishes.

Mrs. Cooper was born on Vancouver Island, near Constance Cove, and was one of the first to attend the old school at Craigflower. Her father was Mr. James Porter, who when his daughter was nine years of age, moved to Millstream Road, where he became a well-known sheep rancher.

During the evening whist was played, Mrs. Thomas Madders winning the ladies' prize, and Mr. James Lowe the men's. Mr. and Mrs. Betts won the two booby prizes.

Mr. John Trace, Jr., entertained the company with some excellent card tricks, and Mr. J. W. Betts with some songs.

On behalf of the guests, a beautiful basket of flowers was presented Mrs. Cooper by Mr. Betts.

Among the guests, who numbered about fifty, were: Mr. and Mrs. R. Brown, Mr. and Mrs. F. Goodsell, Mr. and Mrs. J. Scoular, Mr. and Mrs. James Lowe, Mr. and Mrs. Betts, Mr. and Mrs. C. Smith, Mr. and Mrs. H. Clarke, Mr. and Mrs. T. Madders, Mr. and Mrs. John Trace, Sr., Mr. and Mrs. John Trace, Jr., Mesdames H. Baxter, J. Baillie, S. J. Caten, Alec Page, R. Richards, Niel McKay, S. Hutchinson and Messrs. A. Baxter, S. Pallin and T. Craigie.

COWICHAN HENS ARE PROFITABLE

Carload Shipments of Eggs Are Remarkable During Recent Weeks

DUNCAN, April 30.—Figured on the basis of an eight hour day, Cowichan hens have been laying eggs at the rate of two and two-third eggs per second for the past week—including Sunday—to furnish three car loads of eggs to the Vancouver Milling and Grain Company's local branch, which have been shipped out for export during the week. Each car contains 504 cases, and each case thirty dozen eggs.

The Vancouver Milling and Grain Company has been shipping eggs out of Duncan for some weeks past in enormous quantities, a car dispatched Friday being the sixteenth shipped this season. A considerable extra staff has been engaged to assist in the work of sorting and grading.

When it is considered that the local market and other selling agencies absorb an appreciable quantity of eggs, it is evident that the busy little Cowichan hens will make the busy bees look to their laurels.

CANADIAN FOREST WEEK OBSERVED

COURTENAY, April 30.—A fairly well attended meeting in the interests of Canadian Forest Week was held in Lavers Hall on Thursday. The prevention of forest fires was the main theme of the speakers, besides which it was made clear what a colossal loss forest fires are to the Province, and to the people living in British Columbia, in the way of lost revenue and the amount of unemployment these fires cause. Besides the speakers billed to address the meeting, which were Mr. P. P. Harison, Mr. J. W. McKenzie, Jr., Mayor of Courtenay, Mr. C. S. Wood, president of the Comox District Mountaineering Club, and Supervisor J. B. Conway, of the B. C. Forest Branch, four other speakers were invited to address the meeting, all of whom made useful contributions towards the propaganda of forest fire prevention. These were: Mr. C. P. Holmes, Mr. Wm. Douglas, Mr. G. W. Stubbs and Mr. Theed Pearse.

Langford Residents to Celebrate Health Day

LANGFORD, April 27.—The residents of Langford are reminded of the Interdistrict Health Day celebration to be held in the Colwood Hall on Wednesday afternoon, commencing at 2 o'clock. The sports programme for the school children in the afternoon have excited the youthful imagination, and all are busy practising in their spare time for the numerous interschool competitions. The school board, teachers and pupils will be grateful to all car owners who can meet at the Langford School at 1:30 to help convey the children to the hall for the afternoon programme, and also for the evening programme, which will commence promptly at 7:30, and is to consist of items from the various schools and lantern pictures and distribution of prizes.

ALBERNI GOLF CLUB EXPANDS

INCREASE OF FEES NECESSARY TO PERMIT NECESSARY IMPROVEMENTS IN PROPERTY

Silver Cup Has Been Donated for Competition Among Women Members

ALBERNI, April 30.—Judging by the attendance at the annual general meeting of the Alberni Golf Club, held in the Court House, Alberni, on Friday last, the club is prospering, and the interest in the game in the district is increasing. The chair was occupied by Mr. Ross Pendleton. From the showing of the financial statement submitted by the treasurer, the club was in good financial standing, with a balance to its credit. A membership of sixty last year was reported, consisting of thirty-six gentlemen and twenty-four ladies, and a material increase of membership is expected for the forthcoming season. In view of the fact that a large number of improvements are needed for the course this year, which include improvements to the greens, the clubhouse and the course in general, it was decided that last year's fees would not be sufficient to meet these demands, and it was decided to increase the fees to the following schedule: Man and wife, $20 per year; single lady, $7.50; single gentleman, $15; anyone under the age of eighteen, $5. The club season will commence on May 1.

The following officers were elected for the ensuing year: A. H. Marriott (captain), C. B. Hayne (secretary), H. V. Littler (treasurer). A hearty vote of thanks was passed to Messrs. A. H. Marriott, C. B. Hayne, F. Bledsoe and J. B. Watson for their work on the course during the past season.

Captain A. H. Marriott announced that competitions will be undertaken as soon as the weather improves, and he also advised that a silver cup had been donated, which would be competed for during the season, by the ladies. In spite of the inclement weather, the course is reported to be in first class shape, and quite a number of devotees of the game are patronizing the course.

Luxton Hall Lawn May Be Improved By the Institute

LUXTON, April 20.—A meeting, under the auspices of the Farmers' Institute, will be held in the Luxton Hall, on Monday evening, May 7, at 8 o'clock, to make plans and appoint committees for the fall fair. In addition, the laying out of the grounds surrounding the hall will be discussed.

METCHOSIN WOMEN ENGAGE ACTIVELY IN CHURCH WORK

METCHOSIN, April 30. — There were twelve members present at the monthly meeting of the St. Mary's Women's Auxiliary, on Thursday afternoon. A vote of thanks was passed to Miss Milne for holding the silver tea and plant sale the previous Saturday, and to the following who assisted her: Mesdames Milne, Pearce, Reid and Young.

About $40 was the result of the afternoon. At the request of Miss Milne, the sum of $25 will be devoted to vicarage taxes and to the book fund.

Mrs. F. A. Pearce's offer of her garden for a tea, during May, was accepted, the date chosen being Wednesday, May 30. It was decided to hold the meetings at 3 p.m. instead of 2:30 p.m., during the summer. The following meeting will be at the home of Mrs. Osborne on May 17 instead of the following Thursday. Miss Milne read from "Reminiscences of Mary Hesser." Tea was served by Mesdames Cann and Reid.

INSTITUTE TO MEET

The monthly meeting of the Metchosin Women's Institute will be held in the hall on Wednesday next, at 2:30 p.m. A goodly display of articles was sent by the Institute to the Home Products Fair, among them two woven rugs, two scarfs, a very old candle wicking quilt, made by the grandmother of the secretary, an eyelet embroidery dress and a hand-made party dress. Considerable business is on hand for discussion at the coming meeting.

CHARGE OF USING FISH ROE ILLEGALLY

ALBERNI, April 30.—In view of the fact that complaints had been received of the illegal taking of trout by means of salmon roe in both the Sproat and Stamp Rivers, Game Warden A. Monks investigated the matter with the result that J. H. Milburn and P. Maffeo, of Nanaimo, were charged before Stipendiary Magistrate Freeze with illegal use of fish roe, an adjournment being granted in the case of the former, and the latter fined $15 and costs and tackle confiscated.

Older than the Automobile

Nowhere in the whole world can better tires be made than in the Dunlop Plant in Canada.

Dunlop in Canada has all the advantages which belong only to the Time-Tested Pioneer of any industry:

— A good name
— A modern plant
— An unbeatable tire product
— A truly-Canadian organization
— A thoroughly broad-gauged dealer service.

Thirty-four years of tire-making in Canada — Yes, Dunlop is older than the automobile itself.

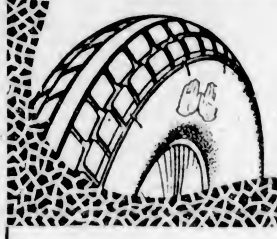

DUNLOP TIRES

DISTRIBUTORS:
Automotive Sales Company, Victoria
618 Pandora Avenue., Phone 544

NATURE IS 'UP-IN ARMS' AGAINST MODERN DIET

THE present-day "picky" eaters; and those who eat for flavor alone—Nature strikes back at these people sooner or later. For Nature demands proper *nourishment* — and Nature won't be cheated!

The delicious food, Grape-Nuts, was deliberately designed to go hand in hand with Nature. Grape-Nuts has one of the most delicious, distinctively-different flavors. And, made from whole wheat and malted barley, Grape-Nuts gives you these precious elements: dextrins, maltose and other carbohydrates for energy; iron for the blood; phosphorus for teeth and bone; protein for muscle and body-building; and the important vitamin-B. Grape-Nuts is specially prepared so that it is ready for almost instant digestion.

Include this delicious, highly-nourishing food in tomorrow's breakfast. All grocers have Grape-Nuts in wax-wrapped packages from which it is ready to eat with milk or cream. Grape-Nuts is one of the most inexpensive of foods—you need serve only four teaspoonfuls to each person. Such a helping costs less than one cent.

Grape-Nuts
for Delicious Nourishment
Made in Canada

Crispness!
for Healthy Teeth and Good Digestion

Ask your dentist what thorough chewing of crisp food means to the health and beauty of your teeth. Grape-Nuts is crisp, crunchy — a food you like to chew. Chewing is also an aid to digestion—it prepares the juices of the stomach for their work. In children it has an important part in moulding the facial contours.

SEND FOR TWO TRIAL PACKAGES
CANADIAN POSTUM CO., LIMITED, 636-28 METROPOLITAN BLDG., TORONTO 1, ONT.
Please send me, free, two trial packages of Grape-Nuts, together with "A Book of Better Breakfasts".
Name
Address
City Prov.

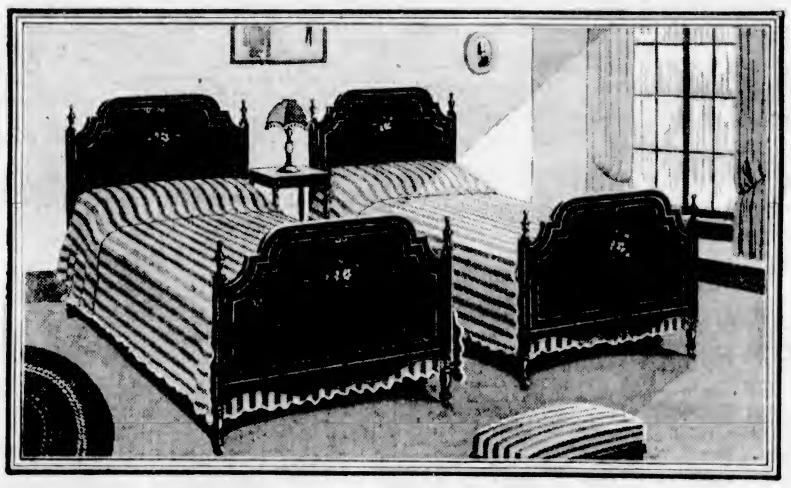

All the artistry of Simmons is shown in the bed featured — gracefully shaped legs and posts — shaped bottom rail and rounded top. Ask to see the "Tudor" design (No. 240).

The Chateau Bed (Design No. 70) is simple in outline and will harmonize with almost any furniture.

Early American craftsmen created this Windsor bed. Simmons have perfected it in metal. (Design No. 104).

Napoleon Design (No. 245). Adapted from the most famous design of the Napoleonic period. Simple in line and beautiful in finish.

The finest looking beds you can buy

MANY a woman never thought metal beds possible in her daintily furnished bedrooms until Simmons produced these exquisite *Period designs.*

See them now at your furniture dealers — study them for line, form, composition, colour — see how Simmons has embodied in them the finest of everything.

Ask your dealer to show you the Simmons catalogue and see for yourself the wide range of colours and wood finishes available in a variety of designs to suit every taste and purse.

Simmons Beds offer a *Sleeping* quality far beyond anything you have ever known with old style wooden beds. Firm, steady, noiseless—never a squeak or rattle—inviting deep sound sleep.

SIMMONS
Graceline BEDS

SPRINGS ... MATTRESSES ... PILLOWS

MARINE and TRANSPORTATION

ADMIRAL LINE GETS CONTRACT

WILL TRANSPORT NEWSPRINT FROM OCEAN FALLS TO SAN FRANCISCO

Shipping Company Completes Deal With Pacific Mills, Ltd.—Much Freight

SEATTLE, April 30.—The Pacific Mills, Ltd., of Vancouver, B.C., has awarded a contract to the Pacific Steamship Company, the Admiral Line, for the transportation of from 36,000 to 60,000 tons of newsprint paper a year from Ocean Falls, B.C., to San Francisco, Oakland, Los Angeles and San Diego, it was announced in Seattle Saturday. The contract is one of the largest for the carriage of freight ever obtained by a coastwise steamship line. It becomes effective July 1.

Ocean Falls will be made a port of call of vessels of the Pacific Steamship Company when the contract becomes operative. Officials of the steamship company said Saturday they were rearranging their schedule of sailings to take care of the new business. It is probable Ocean Falls will be served by a weekly sailing schedule by freight ships carrying the newsprint paper to California. The vessels in this service will carry from 3,000 to 5,000 tons of newsprint paper a month from the British Columbia port to the California cities for pressroom delivery.

The contract for transporting the newsprint paper from British Columbia to California is now held by the Canadian National Steamships, Ltd., formerly the Canadian Government Merchant Marine.

WEST COAST SERVICE
The Princess Maquinna leaves Victoria at 11 p.m. on the 1st, 11th and 21st of each month to Port Alice and way ports.

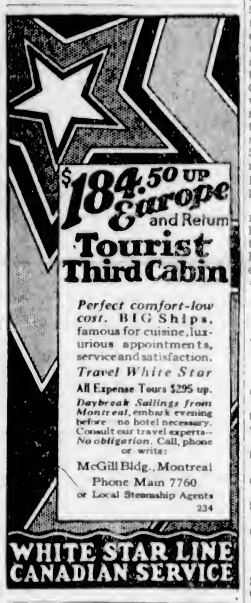

CALIFORNIA
SAILINGS TO CALIFORNIA
Every Sunday Morning at Nine o'Clock by the
S.S. Ruth Alexander or S.S. Emma Alexander
Also From Seattle Direct Wednesdays 5 P.M.
For Information Call at 909 Government Street or Phone 49
PACIFIC STEAMSHIP CO.

CANADIAN PACIFIC
SAILINGS TO EUROPE
MAKE RESERVATIONS NOW
FROM MONTREAL
To Liverpool
*May 11, June 8 ..... Montcalm
May 17 ..... Minnedosa
May 25, June 22 ..... Montclare
June 15, July 13 ..... Duchess of Atholl
*Via Glasgow
To Belfast-Glasgow
†June 1, July 28 ..... Melita
June 14, July 12 ..... Minnedosa
†Calling at Liverpool
To London
May 19 ..... Marloch
FROM QUEBEC
To Cherbourg-Southampton
*May 8, June 9 ..... Empress of Scotland
May 23, June 13 ..... Empress of Australia
May 30, June 30 ..... Empress of France
*Goes to Hamburg
To Cherbourg-Southampton
*May 29 ..... Montroyal
†June 5 ..... Montnairn
*Goes to Hamburg
†Goes to Antwerp and Cobh
Apply to Agents everywhere or J. J. FORSTER, S.S. General Pass. Agent, C.P.R. Station, Vancouver.
Telephone Seymour 2630

American Mail Liner En Route From Yokohama

BRINGING a passenger list of 250, and a big cargo of silk, the American Mail liner President Pierce is now en route to this port from Yokohama, having sailed for Victoria on April 26. The Pierce will dock here on May 7. Her cargo includes 2,100 tons of general, 3,100 bales of raw silk, 200 cases of silk goods, 1,400 bags of mail and 615 tons of wood oil.

CANADIAN PACIFIC RAILWAY COMPANY

Transcontinental and Local Trains and Coast Steamship Service

The "Imperial" (through Vancouver-Montreal train) leaves Vancouver at 9 p.m. daily, also carrying through standard sleeper to Chicago via Minneapolis and St. Paul.
"The Toronto Express" leaves at 9 a.m. daily.
"Coast-Kootenay Express" leaves at 7:30 p.m. daily.
"Fraser Valley Local" leaves at 5:15 p.m. daily.
"Vancouver - Huntingdon" leaves at 7:30 a.m. daily except Sunday.

COAST STEAMSHIP SERVICE
To Seattle, Victoria, Nanaimo Powell River, Prince Rupert, Alaska, Gulf Islands, etc.
Full particulars upon request.

AUSTRALIA NEW ZEALAND
Via Honolulu and Suva
The new and well-appointed passenger liners sail from Vancouver, B.C., and Victoria, B.C.
"Aorangi" (22,000 Tons)...May 2, June 27
"Niagara" (20,000 Tons)...May 30, July 25
For fares, etc., apply to all Railway and Steamship Agents, or to the Canadian-Australasian Line, 999 Hastings St. West, Vancouver, B.C.

UNION STEAMSHIPS, LTD.
To All B. C. Coast Points
Prince Rupert, Stewart, Anyox, Etc. New Steamers
GEO. McGREGOR, Agent
1 Belmont Bldg. Phone 1925

HAWAII
SOUTH SEAS, AUSTRALIA
(From Seattle or San Francisco)
For Rates, Sailings and Full Information see Agents, Ship Trips and Inclusive Tours. Apply
MATSON OCEANIC LINES
1319 Fourth Ave. Seattle, Wash.

MILL BAY FERRY

Ferry Leaves BRENTWOOD		Ferry Leaves MILL BAY
7:30 a.m.	Daily Including Sundays	8:20 a.m.
8:15 a.m.		10:20 a.m.
11:15 a.m.		12:00 noon
1:30 p.m.		2:20 p.m.
3:15 p.m.		4:00 p.m.
9:00 p.m.		8:00 p.m.

Tulip Festival
EXCURSION TO BELLINGHAM
FRIDAY, MAY 11
PRINCESS ADELAIDE
Leaves Victoria 8:30 A.M.; Returning Leaves Bellingham 5:30 P.M.
Fare $2.00, Plus 5c Tax
Tickets, C.P.R. Office, Fort and Government Streets

SEATTLE DOCK TO BE ALTERED

COLMAN PIER AT PUGET SOUND SLATED FOR BIG CHANGES

Construction of Addition to Make Way for Sound Traffic to Be Begun Tomorrow

SEATTLE, April 30.—Extensive alterations to the Colman Dock, Seattle's most important terminal for vessels plying in the Puget Sound routes, started today. The plans and specifications, prepared by Lee & Brinton, Seattle architects, have been completed and a crew of the J. A. McEachern Company started pile driving on the north side of the pier this morning.

An open wharf addition, 250 feet long and fifty-five feet wide, will be built to the north side of the Colman Dock Pier, which will be used for the parking of automobiles, eliminating the congestion on Railroad Avenue, which is serious just before sailing time of ferry steamships. A new type of bridge electrically operated and suspended overhead, eliminating the old pontoon arrangement, will connect the new addition to the pier with vessels unloading automobiles.

The bridge will permit use of any height of freeboard between the pier and the vessel. The new arrangement will segregate the passengers and automobiles, providing both convenience and safety in handling traffic for various parts of the Sound. The addition to the north side of the pier will be large enough for the parking of eighty automobiles, waiting to go aboard ferry steamships. The present entrance for automobiles from Railroad Avenue will be used for the addition to the wharf.

THREE RESCUED AS BARGE SINKS

LEWES, Del., April 30.—The captain and two members of the crew rescued from a sinking barge off Atlantic City, were brought ashore here yesterday by the tug Bald Rock.

Caught in the gale that swept the Southern New Jersey Coast Saturday, the barge Howard Wood, loaded with 1,000 tons of pig iron, sprang a leak and sunk in five fathoms of water near the Absecon Lighthouse. After a battle with the high seas, the crew of the Bald Rock rescued Captain Harley Bradley, of Bethel, Del., and the two other members of the barge's crew, whose names were Dalton and Thomas.

Shipping Information

TIDES AT VICTORIA
MAY, 1928

Date	H. M. Time	Ft. H't	H. M. Time	Ft. H't	H. M. Time	Ft. H't	H. M. Time	Ft. H't
1	1:14	8.1	8:14	4.7	12:21	6.2	18:52	5.1
2	1:21	8.1	8:21	3.9	14:52	8.5	19:34	5.7
3	1:22	8.2	9:58	2.2	16:29	8.7	20:12	6.2
4	1:44	8.2	9:39	2.6	18:22	8.8	20:50	6.8
5	1:57	8.4	10:22	2.2	.....	.....	7:21	7.2
6	2:08	8.5	10:32	1.8	.....	.....	.....	.....
7	2:56	8.6	11:09	1.9	.....	.....	.....	.....
8	3:06	8.9	11:40	1.8	.....	.....	.....	.....
9	4:20	8.8	12:21	1.9	.....	.....	.....	.....
10	5:3	9.7	13:15	1.7	.....	.....	.....	.....
11	6:10	8.5	14:03	2.0	.....	.....	.....	.....
12	1:32	8.1	14:51	2.4	.....	.....	23:52	7.9
13	.....	.....	.....	.....	15:42	2.9	22:41	7.8
14	5:30	8.4	9:24	8.4	10:35	3.5	22:52	8.0
15	6:28	5.3	11:21	8.3	17:29	4.2	.....	.....
16	0:06	8.2	7:02	4.0	12:55	8.3	19:21	4.9
17	0:26	9.8	7:41	2.8	14:18	8.8	19:10	5.8
18	0:52	9.0	8:23	1.8	15:22	7.1	19:58	6.3
19	1:20	9.2	9:07	0.7	16:49	7.5	20:47	7.0
20	1:49	9.5	9:52	0.0	18:09	7.8	21:38	7.8
21	2:18	9.8	10:38	-0.2	20:31	8.2	22:32	8.1
22	2:38	9.4	11:24	-0.1	21:32	8.6	23:22	8.4
23	2:65	9.1	12:11	0.2	22:18	8.7	.....	.....
24	0:53	8.4	3:11	8.8	13:00	1.0	22:49	8.7
25	.....	.....	.....	.....	13:51	1.9	23:12	8.8
26	.....	.....	.....	.....	14:43	2.7	23:27	8.5
27	.....	5.8	.....	5.8	15:34	3.7	23:35	8.1
28	7:32	5.1	11:09	5.5	18:23	4.7	23:46	8.4
29	7:37	4.3	14:26	5.7	17:09	5.5	23:58	9.4
30	7:40	2.8	.....	8.3	.....	9.2	.....	.....
31	0:12	8.4	8:08	2.9	.....	8.9	.....	9.9

The time used is Pacific Standard for the 120th Meridian west. It is counted from 0 to 24 hours, from midnight to midnight. The figures for height serve to distinguish high water from low water. Where blanks occur in the table, the tides rise or fall continuously during two successive tidal periods without turning.

The height is in feet and tenths of a foot, measured from the average level of lower low water.

Equimalt: To find the depth of water on the sill of the drydock at any time, add thirty feet to the height of high water as given above.

SUNRISE AND SUNSET
MAY, 1928

Time of sunrise and sunset (Pacific Standard time) at Victoria, B.C., for the month of May, 1928.

	Sunrise	Sunset		Sunrise	Sunset
1	4:55	7:25	17	4:21	7:47
2	4:53	7:26	18	4:20	7:48
3	4:51	7:28	19	4:29	7:49
4	4:50	7:29	20	4:27	7:51
5	4:48	7:30	21	4:26	7:52
6	4:47	7:32	22	4:25	7:54
7	4:45	7:33	23	4:24	7:55
8	4:44	7:34	24	4:22	7:57
9	4:42	7:36	25	4:22	7:58
10	4:41	7:37	26	4:21	7:59
11	4:40	7:38	27	4:21	8:00
12	4:39	7:40	28	4:20	8:01
13	4:37	7:41	29	4:19	8:02
14	4:36	7:42	30	4:18	8:03
15	4:34	7:44	31	4:17	8:04
16	4:33	7:45			

MOONRISE AND MOONSET

Time of moonrise and moonset (Pacific Standard time) at Victoria, B.C., for the month of May, 1928.

Date	Rises	Sets
1	4:18 p.m.	4:07 a.m.
2	5:21 p.m.	4:24 a.m.
3	6:26 p.m.	4:40 a.m.
4	7:32 p.m.	4:59 a.m.
	(Full Moon)	
5	8:37 p.m.	5:20 a.m.
6	9:42 p.m.	5:46 a.m.
7	10:45 p.m.	6:17 a.m.
8	11:42 p.m.	6:55 a.m.
9	.....	7:43 a.m.
10	0:32 a.m.	8:40 a.m.
11	1:14 a.m.	9:40 p.m.
12	1:47 a.m.	10:36 a.m.
	(Last Quarter)	
13	2:18 a.m.	12:11 p.m.
14	2:40 a.m.	1:29 p.m.
15	3:02 a.m.	2:47 p.m.
16	3:23 a.m.	4:00 p.m.
17	3:45 a.m.	5:33 p.m.
18	4:10 a.m.	6:58 p.m.
19	4:40 a.m.	8:24 p.m.
	(New Moon)	
20	5:18 a.m.	9:46 p.m.
21	6:06 a.m.	10:57 p.m.
22	7:03 a.m.	11:53 p.m.
23	8:10 a.m.	.....
24	9:28 a.m.	0:27 a.m.
25	10:42 a.m.	1:00 a.m.
26	11:53 a.m.	1:35 a.m.
	(First Quarter)	
27	1:01 p.m.	1:57 a.m.
28	2:07 p.m.	2:18 a.m.
29	3:12 p.m.	2:39 a.m.
30	4:17 p.m.	3:48 a.m.
31	5:23 p.m.	3:06 a.m.

NOTE—These times are correct to within one or two minutes.

Carries Supplies to Stranded Airplane

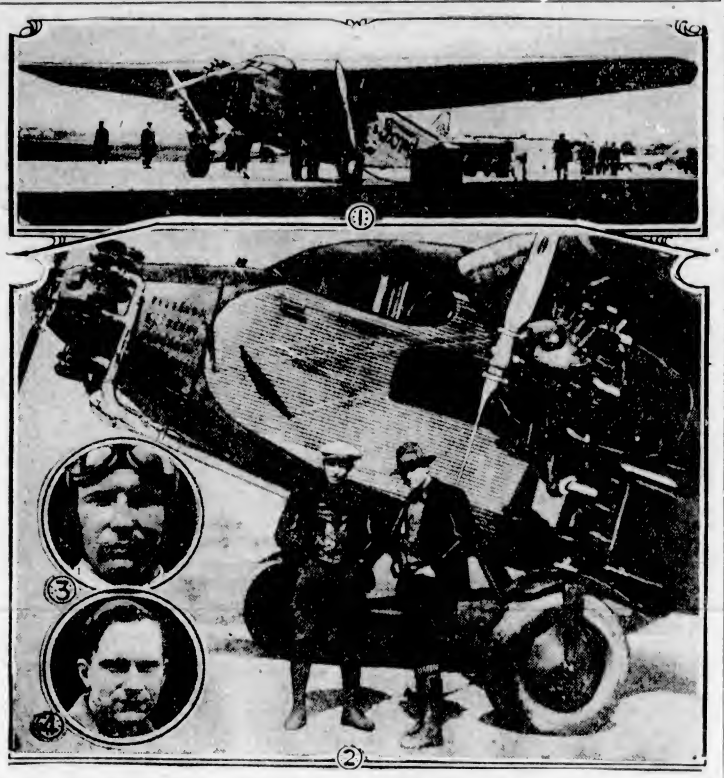

PILOTED by the late Floyd Bennett and Bernt Balchen, a Ford tri-motored monoplane was sent from Detroit to carry supplies to the stranded German plane Bremen on Greenly Island. At Murray Bay, Bennett was smitten with pneumonia, from which he subsequently died. Balchen continued the flight and brought the Bremen flyers to New York. In the above layout the giant plane, which is similar to Commander Byrd's Antarctic plane, is shown in No. 1. Below, No. 2, is a close-up of the front, showing its size in relation to Balchen and Bennett, who are also shown in the insets, Nos. 3 and 4. The plane, better known as the Stout all-metal monoplane, is the same type of plane as that which the British Columbia Airways plans to operate between Victoria, Vancouver and Seattle.

Ocean and Coastwise Movements

VESSEL MOVEMENTS

SEATTLE, April 30.—Arrived: Yukon, Norco, Southeastern Alaska; Admiral Peary, Quinalt, Cello, Horace X. Baxter, San Francisco. Washtenaw, Los Angeles. La Purisima, Okum. Sailed: Cello, Hegiro, Chetopa, Hawaiian, Tacoma. Washtenaw, Grays Harbor. La Purisima, Portland.

PORTLAND, April 30.—Arrived: Jufuku Maru, Yokohama via Vancouver; Ensley City, Vancouver; Kekosiee, Los Angeles; D. Hanlon, Los Angeles. Sailed: Ryder Hanify, Los Angeles.

TACOMA, April 30.—Arrived: Florence Luckenbach, San Francisco, Hawaiian. Seattle. Sailed: American Star, New York; Africa Maru, Osaka.

SAN FRANCISCO, April 29.—Arrived: Olympic, Seattle; Port Armstrong, Port Angeles; Hermoi, Portland; Theodore Roosevelt, Oslo; Willamette, Astoria; Wellesley, Kewanee; D. G. Scofield, San Pedro; West Nivaria, Sydney; West Parralone, Manila; Doylestown, Seattle; Port Bragg, Astoria. Sailed: Admiral Farragut, San Pedro; Solano, Willapa Harbor; William F. Herrin, San Pedro; Gargoyle, Philadelphia.

Arrived

BOSTON, April 30.—Pennsylvania, San Francisco; Ellaston, Vancouver.

YOKOHAMA, April 25.—Chattanooga City, San Pedro; Siberia Maru, San Francisco.

LIVERPOOL, April 28.—Nebraska, Hesperos, San Francisco.

SYDNEY, April 29.—Tolken, San Francisco.

Sailed

NEW YORK, April 30.—American, San Francisco; West Katan, San Francisco.

GLASGOW, April 28.—Pacific Shipper, San Francisco.

ANTWERP, April 28.—Ireland, Los Angeles.

NEW YORK, April 30.—Pomona, Vancouver.

WEATHER REPORT

ESTEVAN—Showers, southeast, squally, 29.78, 47, rough.

PACHENA—Cloudy, southwest, 29.90, 48, choppy.

CARMANAH—Part cloudy, southwest, 29.80, moderate.

CAPE BEALE—Cloudy, southeast, 29.84, moderate.

PRINCE RUPERT—Part cloudy, southeast, light, 28.54, 45, light swell.

WIRELESS REPORT

(Estevan, 8 p.m., unless otherwise stated.)

COMMERCIAL TRAVELER—Everett for Honolulu, 70 miles north of Cape Blanco.

KAOA MARU—Bound Victoria, 360 miles from Victoria at noon.

SHEAPSPEAR—Bound New Westminster, 257 from Cape Flattery.

KTOKOH MARU—Left Port Alice at 4.30 p.m. for Vancouver.

SAGOLAND—Rotterdam for Vancouver, 250 miles from Vancouver.

WAHKEENA—San Francisco for Columbia River, 178 from Columbia River.

LAUREL—Portland for Honolulu, 260 miles from Portland.

DOROTHY ALEXANDER—San Francisco for Seattle, 130 miles from Seattle.

ROCHELIE—Powell River for San Diego, 865 miles from San Diego.

CADARETTA—San Francisco for Seattle, 415 miles from Seattle.

SHIPPING CALENDAR
To Arrive

NOORDERDYK—From United Kingdom, April 1.
TEUCER—From Orient, April 2.
KASTALIA—From United Kingdom, April 9.
YOKOHAMA MARU—From Orient, April 7.
PACIFIC PIONEER—From United Kingdom, April 8.
PRESIDENT GRANT—From Orient, April 9.
AFRICA MARU—From Orient, April 17.
EMPRESS OF ASIA—From Orient, April 18.
AFRICA MARU—From Orient, April 17.
TOYAMA MARU—From Orient, April 21.
PRESIDENT GRANT—For Orient, April 21.
TEUCER—For Orient, April 24.
EMPRESS OF ASIA—For Orient, April 24.
AFRICA MARU—For Orient, April 27.
AORANGI—For Antipodes, May 3.
PRESIDENT CLEVELAND—For Orient, May 8.
ARIZONA MARU—For Orient, May 12.
TYNDAREUS—For Orient, May 15.
KAOA MARU—For Orient, May 18.
EMPRESS OF CANADA—For Orient, May 17.
PRESIDENT PIERCE—For Orient, May 19.
ARABIA MARU—For Orient, May 24.
IYO MARU—For Orient, May 29.

TRANSPACIFIC MAILS
MAY, 1928
China and Japan

*AFRICA MARU—Mails close May 2, 4 p.m. Due Yokohama, May 17.
PRESIDENT CLEVELAND—Mails close May 5, 4 p.m. Due Yokohama, May 18; Shanghai, May 22. Hong Kong, May 25.
*TOYAMA MARU—Mails close May 8, 4 p.m. Due Yokohama, May 23.
*ARIZONA MARU—Mails close May 12, 4 p.m. Due Yokohama, May 27.
EMPRESS OF CANADA—Mails close May 17, 5 p.m. Due Yokohama, May 28; Shanghai, June 1; Hong Kong, June 4.
PRESIDENT PIERCE—Mails close May 19, 4 p.m. Due Yokohama, June 1; Shanghai, June 5; Hong Kong, June 8.
*ARABIA MARU—Mails close May 24, 4 p.m. Due Shanghai, June 8.
*IYO MARU—Mails close May 29, 4 p.m. Due Yokohama, June 14.
PRESIDENT TAFT—Mails close June 2, 4 p.m. Due Yokohama, June 15; Shanghai, June 19; Hong Kong, June 22.
*Mails for Japan only.

Australia and New Zealand

*SIERRA—Mails close April 30, 4 p.m. Due Sydney, May 24.
AORANGI—Mails close May 2, 6 p.m. Due Auckland, May 31; Sydney, May 26.
†TAHITI—Mails close May 13, 4 p.m. Due Wellington, June 4; Sydney, June 9.
†SONOMA—Mails close May 21, 4 p.m. Due Sydney, June 14.
NIAGARA—Mails close May 30, 6 p.m. Due Auckland, June 18; Sydney, June 23.
†MAKURA—Mails close June 10, 4 p.m. Due Wellington, July 2.
†VENTURA—Mails close June 11, 4 p.m. Due Sydney, July 5.
*Via San Francisco for Australia only.
†Via San Francisco for Australia and New Zealand.
‡Via San Francisco for Fiji and Australia.
§Via San Francisco for New Zealand only.

UNITED STATES AIR MAIL SCHEDULE

Table Showing Transit Time From Victoria Eastbound daily, including Sunday. Air mail closing tonight at 11 o'clock.

Boise, Idaho, arrives day after tomorrow, 8:40 a.m.
Boston, Mass., arrives on the fourth day, 5:30 a.m.
*Buffalo, N.Y.: arrives on the third day, 3:05 p.m.
Chicago, Ill.: arrives on the third day, 8:45 a.m.
Cleveland, Ohio: arrives on the third day, 11 a.m.
Dallas, Texas: arrives on the fourth day, 8 a.m.
Denver, Colo.: arrives on the third day, 8:55 a.m.
Detroit, Mich.: arrives on the third day, 12 noon.
Minneapolis, Minn.: arrives on the third day, 11:40 a.m.
New Orleans, La.: arrives on the fourth day, 10:30 a.m.
*New York, N.Y.: arrives on the third day, 8:40 p.m.
Omaha, Nebr.: arrives on the third day, 12:20 a.m.
Ottawa, Ont.: arrives on the fourth day, 7 a.m.
*Philadelphia, Pa.: arrives on the third day, 7:55 p.m.
*Pittsburgh, Pa.: arrives on the third day, 1:45 p.m.
St. Louis, Mo.: arrives on the third day, 6:19 a.m.
St. Paul, Minn.: arrives on the third day, 11:30 a.m.
Salt Lake City, Utah: arrives day after tomorrow, 12:50 p.m.
*Toronto, Ont.: arrives on the third day, 6:10 p.m.
Washington, D.C.: arrives on the fourth day, 9 a.m.

Southbound daily, except Sunday. Air mail closing this afternoon at 4 o'clock.

*San Francisco, Cal.: arrives tomorrow, 1:15 p.m.
*Fresno, Cal.: arrives tomorrow, 8:15 p.m.
*Los Angeles, Cal.: arrives tomorrow, 9:15 p.m.
San Diego, Cal.: arrives day after tomorrow, 1:30 a.m.
*For delivery on day of arrival a special delivery stamp will be necessary on letters addressed to these points.

Chemainus Arrivals

CHEMAINUS, April 30 — Shipping was active here during the past week, four vessels calling in to load lumber, these being the Pennyworth, which came in on Wednesday; the Glenitworth on Thursday, followed by the Lornaston and the Urainenborg. The tug Chilitsa was in port on Sunday.

GULF ISLANDS SERVICE

The Ss. Otter will leave Victoria on Mondays, Wednesdays and Thursdays at 7.15 a.m., and the Charmer on Tuesdays at 11 a.m. to Gulf Islands points.

TWO VESSELS LOAD LUMBER

King Lud Is on Maiden Voyage to Coast—Takes on Million Feet for African Ports

To load 1,000,000 feet of lumber for Africa, the fine new motorship King Lud docked at the Rithet Consolidated piers on Sunday afternoon.

On her maiden voyage to the North Pacific from the United Kingdom, the King Lud is under charter to the Canadian Trading Company. The freighter was built by Harland & Wolff, Limited, for the King Line, Limited. She was taken over by her owners on March 15.

The freighter Bolivia docked at the Ogden Point piers from Nanoose at 1:30 a.m. yesterday to load lumber for the Atlantic seaboard.

CONFEDERATION TO RUN AGAIN

Canadian National Railways to Start Fast Toronto-Vancouver Rail Service Shortly

WINNIPEG, April 30.—The Confederation, the Canadian National Toronto-Vancouver train which was put into operation last year and was named in honor of the Dominion's Jubilee, will go into service again on May 19, according to announcement made today by officers of the passenger department. The first eastbound will pull out of Vancouver on Monday, May 21. The train, which is equipped with standard and tourist sleepers, day coach, diner, library, buffet car and Mountain observation car, was very popular last year, particularly because it linked up for the first time on a transcontinental service Toronto, Winnipeg, Brandon, Regina, Saskatoon, Edmonton and Vancouver.

It takes in on its way the capitals of four provinces.

Announcement is also made of the through daily service between Chicago, Duluth, Winnipeg, Jasper Park and Vancouver, which will be effective from Chicago on May 19, and from Vancouver May 24. The train will leave Chicago at 5:40 a.m. daily, going to Winnipeg by way of Duluth, Fort Frances and Rainy River, and leaving Winnipeg at 10 p.m. the second day. Eastbound the train will leave Vancouver at 9:50 p.m. daily.

Effective from Winnipeg June 22, and from Port Arthur June 21, a new passenger service will be operated via Sioux Lookout to connect with the Northern Navigation Company's Great Lakes Summer sailings. In former years the steamboat special went by Fort Frances.

Increased service between Edmonton, Jasper and Prince Rupert, is announced. Effective May 21, train No. 5 between the points will be operated six days a week instead of three as at present. It will leave Edmonton at 9:30 p.m. daily except Sunday, instead of 12:30 p.m. Sundays, Tuesdays and Fridays. The train will arrive at Jasper at 8:10 a.m., and Prince Rupert at 3:30 p.m. Eastbound, No. 6 will leave Prince Rupert at 11:30 a.m., reaching Jasper at 8 p.m., and Edmonton at 8 a.m. The train will connect at Prince Rupert with the Canadian National Steamships bound for Vancouver, Victoria and Seattle.

Promotion for C.P.R. Official At Vancouver

VANCOUVER, April 30.—Within five months of his appointment as freight claims agent at Vancouver, A. Shelburne, who filled that position here from December 1 last, has been promoted further to the post of assistant general claims agent, Canadian Pacific Railway, Winnipeg, with jurisdiction over Western lines.

He succeeds the late R. I. Bodkin, who died suddenly at Saskatoon recently while on his way from Vancouver to Winnipeg.

Mr. Shelburne is a Westerner. He was born in Winnipeg on April 24, 1891, and entered the C.P.R. service as junior clerk in the office of the superintendent of terminals, Winnipeg, in 1905. In 1906 he served in the freight claims office there and was transferred to Calgary in 1909 as an investigator for the department. He served overseas in the Great War, and, on his return from France in 1919, was transferred to Montreal as chief clerk to the auditor of claims. His appointment as freight claims agent in Montreal was made in January, 1926, and his Vancouver appointment on December 1, 1927.

KAGA EXPECTED TO DOCK TODAY

Nippon Yusen Kaisha Liner Has $4,000,000 Cargo of Silk—World Traveler Aboard

The Nippon Yusen Kaisha liner Kaga Maru is expected to reach William Head from the Orient at 5 p.m. today with 110 tons of cargo for discharge at this port, according to word received by Mr. A. H. Hebb, local agent for the company. She will dock about 6:30 p.m.

Aboard the Kaga is Sir Reginald Spence, of London, England, who is making a trip around the world. Sir Reginald will proceed to Seattle on the liner and spend a day there before leaving for Vancouver and Victoria again. He is scheduled to leave Vancouver for the East on May 7.

The liner will discharge thirty-nine bales of silk at this port and forty-four bags of mail. For Seattle she has a silk cargo valued at nearly $4,000,000.

DESTROYER TO ARRIVE MAY 24

May 24 is the date of arrival of H.M.C.S. Vancouver, the destroyer recently acquired by the Royal Canadian Navy to replace H.M.C.S. Patrician.

According to word received at the Naval Barracks yesterday, the Vancouver will leave Jamaica for the Panama Canal on May 2. She will arrive at Manzanilla from the Canal on May 11. Two days later she will sail for San Pedro, where she will arrive on May 18. She will leave for Esquimalt on May 20 and arrive here on May 24.

H.M.C.S. Champlain is due at Halifax on May 11.

TWO STEAMERS DOCK TOMORROW

Two Canadian National steamships will dock at Ogden Point tomorrow afternoon, the Canadian Rover, with 225 tons of paper pulp, from Ocean Falls for discharge here, and the Canadian Observer, with freight from California.

Sale No. 2030
STEWART WILLIAMS & CO.
AUCTIONEERS
Duly instructed, will sell by Public Auction
TODAY, MAY 1
At 2 o'clock at their Salesroom, 721 Courtney Street, a quantity of
Victorian and Modern Furniture and Effects
As per list in Sunday's paper.
For further particulars apply to
The Auctioneer
Stewart Williams
312 Sayward Bldg. Phone 1324.

Sale No. 2021.
STEWART WILLIAMS & CO.
AUCTIONEERS
Duly instructed by W. H. A. Long, Esq., will sell by Public Auction at his residence, 628 Moss Street,
Tomorrow, May 2
A 2 o'clock, a portion of his well-kept
Household Furniture and Effects
As per list in Sunday's paper.
On view this afternoon from 2 o'clock.
The house is for sale.
Take Fort Street cars to Moss Street.
For further particulars apply to
The Auctioneer
Stewart Williams
312 Sayward Bldg. Phone 1324

Bartholomew's
Antiques and European Furniture, Etc.
Largest Selection on the Pacific Coast
Phone 1411 and 924
1115-17-19 Fort St. 915 Douglas St.

BIG RAIL DEAL IS COMPLETED

$63,000,000 SALE OPENS WAY FOR MERGER OF COMPANIES

Pennsylvania Railroad Purchases Stock in Wabash and Lehigh Valley Roads

NEW YORK, April 30.—Surrendering his holdings in the Wabash and Lehigh Valley Railroads, Lenor F. Loree has cleared the decks for a final agreement on eastern railway consolidation involving 50,000 miles of track and property worth millions of dollars.

Mr. Loree, relinquishing his dream of a fifth trunk line between the East and West, sold his stock in the Wabash and Lehigh to the Pennsylvania Railroad for $63,000,000. The sale was for cash and free of all encumbrances.

With Mr. Loree out of the picture after three years in which he balked efforts at consolidation, it is predicted in railroad circles that the Pennsylvania, Baltimore & Ohio, New York Central and Nickel Plate will now go ahead with plans to amalgamate the Eastern carriers into four groups.

As a result of yesterday's transaction, the Delaware & Hudson nets a profit of between $23,000,000 and $30,000,000.

Mr. Loree still remains a factor to be reckoned with in the railroad world. The Interstate Commerce Commission is considering his plan for merging the Kansas City Southern, Missouri, Kansas & Texas and the Southwestern railroads. The Delaware & Hudson, with the smaller lines it controls, will have to be taken into consideration in the four trunk-line plan, and in some quarters there is a belief that Mr. Loree will be offered the presidency of one of the four greater systems.

V. 2820.
Important Auction
TODAY, 1:30 P.M.
In McCloy & Co.'s Lesser Hall
Corner Pandora Avenue and Blanshard Street
Magnificent Assortment of
Beautiful Modern and Antique Furniture
Belonging to J. L. Beckwith, Esq., Mrs. Poole, J. Henry, Esq., and others, and to be sold without reserve.
(As previously advertised)
On View This Forenoon
Note.—The remainder of the furnishings, including 2 Pianos, from these residences will be sold Thursday, at 1:30 p.m., in our Large Hall, at our usual High-Class Weekly Sale.
McCLOY & CO.
Auctioneers Phone 1431

MAYNARD & SONS
AUCTIONEERS
Instructed, we will sell at salesrooms, 727-733 Pandora Avenue
Wednesday, 1:30 P.M.
Well-Kept Household Furniture, Upright Piano, Etc.
Including:
3-Piece Mahogany Parlor Suite, Mahogany Overmantel, Large Leather Upholstered Arm Chairs, Wicker Arm Chairs, very good Carpets and Rugs, Couches, Fumed Oak and Mission Oak Dining Room Suites, New Congoleum Art Squares, very good Simmons Steel Beds, Springs, Felt Mattresses, Dressers, Stands, very old Mahogany Tallboy, Steel Ranges, usual Kitchen Ware, Refrigerators, Garden Tools, Mowers, Washing Machines, almost new White Enamel Bath with Taps complete, White Enamel Basin, etc.
Also at 10:30 in our stockyard, usual sale of Poultry, Rabbits, Goats, Potatoes, Vegetables, etc.
MAYNARD & SONS
Auctioneers Phone 837

EXCURSION FARES EAST
EFFECTIVE MAY 22 TO SEPT. 30
RETURN LIMIT OCT. 31, 1928
ROUND TRIP TO

DENVER	$78.45
OMAHA	81.55
KANSAS CITY	81.55
DES MOINES	81.55
ST. LOUIS	85.40
CHICAGO	90.30
DETROIT	109.92
CINCINNATI	110.40
CLEVELAND	112.86
TORONTO	118.05
ATLANTA	121.66
PITTSBURGH	124.08
WASHINGTON	148.86
PHILADELPHIA	149.22
NEW YORK	151.70
BOSTON	157.76

Low fares all parts of mid-west, south and east. Fine fast trains.
Liberal stopovers enable you to visit
Zion National Park
Grand Canyon Nat'l Pk.
Yellowstone National Pk.
Rocky Mountain Nat'l Pk.
For Illustrated Booklets, Reservations and Information, address Agent named below.
UNION PACIFIC
UNION STATION, SEATTLE
1207 FOURTH AVE.

CONTENDERS in the 1928 Trap Shooting Events are Misses Longworth and Bailey. Their marksmanship has proved as faultless as their smiles which Pepsodent keeps bright.

It's Film on Teeth

that makes them lustreless, "off color." You must remove it.

It fosters serious tooth and gum disorders.

IT'S film that makes teeth ugly. That turns them gray and dulls their brilliance. And to film are traced most of the commoner tooth and gum disorders of the day.

You can feel film with your tongue—a slippery, viscous coating. It clings so stubbornly that ordinary brushing fails to remove it successfully. Germs breed in it, and they, plus tartar, are the chief cause of pyorrhea.

To remove film, dentists prescribe the special film-removing dentifrice called Pepsodent. It will make an amazing difference in the whiteness of your smile.

Send coupon or get full-size tube at druggist.

FREE Mail this for 10-Day Tube to

THE PEPSODENT CO.
Reg. AC 2845, 191 George St.
Toronto 2, Ont., Canada

Made in Canada
Pepsodent
The New-Day Quality Dentifrice
Endorsed by World's Dental Authorities

Name.....

Address.....

Only one tube to a family 2845 Can

"EVEN IN BANKING SERVICE—
there is a difference"

EVERY business house—and certainly banks come under this heading—has its own viewpoint on what constitutes service. And nearly always you will find this viewpoint visibly reflected in the working atmosphere of the establishment.

As you talk with the managers of this Bank, with the tellers, or with others who take a visible part in giving service, you will very quickly perceive that strict attention to a great volume of business is tempered by a spirit of real friendliness and courtesy.

Your own banking needs may be personal or commercial—local, national or international. In any case, at the branches of this Bank, you are sure of service that is accurate, speedy and cordial—well rounded out in every respect. 103

THE CANADIAN BANK OF COMMERCE

Capital Paid Up - - $20,000,000
Reserve Fund - - $20,000,000

INDIANS HELD ON LIQUOR CHARGES

Epinee and Peter Pierrie Remanded Until Today—Both Accused Found Asleep in Car

Epinee Pierrie and Peter Pierrie, two Indians from the Koksilah reservation, were arraigned in the Provincial police court here yesterday to answer to liquor charges preferred against them. They were remanded until this morning.

Epinee Pierrie faced two charges, of driving an automobile while under the influence of liquor, and of being in possession of liquor, while his brother, Peter, was accused of being under the influence of liquor.

The two Indians were taken into custody on Saturday night by Sergeant Robert Owens, of the Provincial Police, about seventeen miles from Victoria on the Malahat. When arrested the two men were sound asleep in the front seat of their car, which was badly damaged, on the side of the road.

The two accused had left Victoria early Saturday night en route to their homes on the Koksilah reservation.

Labrador Rumor

QUEBEC, April 30.—Commenting on a Vancouver dispatch regarding the possibility of the sale of Labrador to either Canada or interests outside the British Empire, Premier L. A. Taschereau today stated he had not heard that any such negotiations were under way, adding that negotiations of this kind would be conducted between the Canadian Government and the Government of Newfoundland.

O-Cedar Polish Mop

IN one-third the usual time, your linoleum, baseboards and woodwork are cleaned, dusted, and polished, almost without effort, by the countless, soft, strong, cotton fingers of the O-Cedar Polish Mop, treated with O-Cedar Polish. Polish Mops for painted, varnished or linoleum floors. Dusting Mops for all wax surfaces. Sold in $1.25 and $2.00 sizes everywhere. CHANNELL LIMITED, Toronto.

Goes into every corner—easily

COPYRIGHT, 1926 AND 1928, BY RAFAEL SABATINI. COPYRIGHT, 1926, BY METROPOLITAN NEWSPAPER SERVICE

WHAT HAS GONE BEFORE

The chaise of the Citizen-Deputy Chauviniere is being driven at a furious pace away from Paris. Within are Chauviniere and a young noblewoman, Cleonie de Montsorbier, whom he has saved from the guillotine of the French Revolution and spirited out of Paris with passports that certify she is his secretary. She is dressed in man's attire. As they ride on, he tells her that he will give her a safe-conduct pass so that she can reach Switzerland. She tries to express her gratitude for his disinterested nobility, but does not see the dark flame that leaps into his eyes. She is staring straight before her.

CHAPTER VI

"I have no words in which to thank you. I am dumb in my gratitude and wonder. Your plan for me seems everything I could desire. In Switzerland I have friends. I. . ."

Cleonie's voice faltered and trailed into silence. It was no pretence that she was moved, that her self-control was slipping from her. She was daunted by the very need to command herself, to be alert, vigilant and ready for emergencies which might creep up to pounce upon her unawares. Her brave spirit, which might have preserved its vigor in the presence of revealed danger, was being battered down by uncertainty and suspense.

Chauviniere's voice, soft as silk, speaking on a sigh, penetrated the distraction of her mind.

"In that case, since you so completely approve, we may consider the matter decided, and act presently as I have said."

He settled himself back into his corner, closed his eyes and thereafter for some three hours which that journey endured he seemed to doze. It was as if his interest in his travelling companion were already diminishing now that the intended service was already half-rendered and the remainder of it clearly plotted.

They clattered over the kidney stones of Melun as dusk was falling and came to draw up at the Hotel de la Nation—lately the Hotel Royal. There, no sooner had a whisper gone forth from the postboy touching the identity of our traveller than out came landlord, ostler and chamberlain to welcome him in trembling obsequiousness.

Chauviniere accepted this tribute to his greatness with a lofty disdain which few despots could have equalled, none surpassed. The best rooms were placed at the disposal of himself and his young secretary; the best supper Melun could provide was prepared for his august consumption, and a very choice old Burgundy was discovered in the cellar where it had lain neglected and brought forth for the representative's delectation.

At table and thereafter his demeanour towards Mademoiselle de Montsorbier was of a correctness which could not have been exceeded by one of her own class. He was solicitous, but always deferential; kindly, but never lacking in respect. And he entertained her presently with talk which displayed unsuspected depths of culture, acquaintance not only with the works of Scarron and Voltaire, but also with the classical authors, whom he freely quoted. His personality began to abash her a little, in a measure as she discovered it so greatly to transcend all that at first she had suspected. He displayed a refinement almost incredible in one of his political creed; his manners were impeccable.

When at last she retired for the night, she went in an uncertainty more profound than ever. He held the door for her, his head deferentially inclined, and with a courteously expressed wish for her good repose. Within her room, which was next to his own, a wave of panic suddenly swept over her. She drove home the bolts with which her door was furnished at base and summit, then went to open her window so as to ascertain what line of retreat might be available in case of need. It was cold and drizzling and the night was overcast and very dark. But light from a ground floor window showed her the gleaming cobbles of the yard, a good fifteen feet below.

At need with a twisted sheet she might go that way. But what then? Such a course was only to be contemplated in desperate case, and her case was not yet desperate. Indeed, she sought to assure herself, she had no cause to consider it desperate at all. She was a little toward, shuddering at shadows.

She was even more strongly of this opinion when she awakened in the morning, refreshed by unbroken sleep, the Spring sunshine flooding her little white room, and realized on awakening how needlessly imagination had made a craven of her.

She came spruce and trim to breakfast, so spruce and trim that a serving-maid in the corridor gazed with a shy smile at the citizen-representative's young secretary, and may have been distressed by that austere young man's indifference to her charms.

Chauviniere was already at table. As there was a servant in the room, he did not rise. He nodded curtly, and his greeting had an edge.

"Ah, Antoine! You slept well, I trust?"

"Excellently, I thank you, citizen-representative."

"In future do not sleep quite so well, if you please. I dislike latecomers and young men who are reluctant to leave their beds. Your breakfast is cold, and the horses are already being harnessed. We set out in ten minutes. See that you are ready."

They travelled all that day at a furious rate, and with but two halts for food and rest and change of horses, so that before nightfall they had gone sixty miles and came to rest at Chatillon-sur-Laing, a village of the Orleannais. Here the experience of the previous night was repeated. Again Chauviniere observed a deference that was almost exaggerated; again he talked glibly and entertainingly, displaying, as it were, all the jewels of his mind to dazzle and beglamor her. She thawed a little. Indeed it was impossible to remain frozen in aloofness under the glow of so much benignly. Yet once or twice, looking up suddenly, she caught his eyes upon her. They shifted instantly, and the wolfish expression she surprised upon his face was as instantly covered as if by a mask. But the impression of it remained upon her memory, to evoke a sudden ineffable dread, akin to that with which his eyes had smitten her in the Conciergerie.

He drank perhaps too much that evening, and in consequence slackened a little the reins of his self-control. For in holding the door for her departure and in wishing her good-night, the leer on his face and the evil glow of his eyes were unmistakable. Such was the fear they aroused in her that, having locked and bolted her door, she flung herself fully dressed upon her bed, her mind in such a state of vigilance that she scarcely slept at all until the dawn. Yet nothing happened to justify her tremors of spirit, and when she came to breakfast she found herself awaited by a representative so correct and formal in his manner that she asked herself whether again her imagination had not tricked her on the previous night.

All day that question abode with her, whilst the chaise swayed and rocked in its headlong speed, and Chauviniere half-dozed in his corner with a disregard of her that was almost ungallant. It was still with her when at five o'clock in the afternoon, within a half-mile of La Charite, a village on the Loire, their journey came to a sudden lurching end as the result of the loss of an axle-pin, which but for the postboy's quick perception, might have had more serious consequences.

Chauviniere climbed down, swearing savagely. It had been his purpose to reach Nevers that night, there to address a meeting of the Committee of Public Safety, and so to plan that upon the morrow he might set out upon his survey. That plan he must now abandon and accept such a kennel as La Charite could offer his republican syBaritism.

Yet, when they had tramped the half mile of muddy road to the village, they found there an excellent inn, where they were given a good room above stairs in which to sup, with a bedroom opening from each side of it. Within an hour of their arrival an unusually good supper was placed before them by the vintner and his comely wife, who did not spare themselves in their endeavor to earn the commendation of the great man from Paris by whom, in their own words, their poor house was honored.

AMPLE RESOURCES *VAST EXPERIENCE*

THE
ROYAL TRUST
COMPANY

A Safe Executor
FOR YOUR WILL

CANADIAN PRESS DIRECTORS MEET

TORONTO, April 30. — Daily newspaper week opened here today with a meeting of the board of directors of the Canadian Press, the co-operative news gathering association of the Canadian daily publishers, and of which J. H. Woods, Calgary Herald, is president. On Wednesday members gather from all parts of the country for the annual meeting of the Canadian Press. On Thursday the annual meeting is held of the Canadian Daily Newspaper Association, the co-operative association of the Canadian Publishers, of which E. H. Macklin, Manitoba Free Press, is president. Mr. Macklin is also honorary president of the Canadian Press.

Other Western directors present today were Burford Hooke, Regina Leader, and F. J. Burd, Vancouver Province.

These Women!
By J. H. Striebel

That waving hand means trouble for somebody when teacher sights it! The young lady is considerably upset—and no wonder, after having her hair ribbon pilfered by the little vandal behind her. He's about to whisper "Tattle-tale!"

There's no real reason why you should always be having tire trouble

OTHER fellows use the same tires, run the same distance, cover the same roads—and have no trouble at all.

It's only a matter of taking proper care.

Under-inflation is the cause of most tire trouble. There is a ***correct*** pressure for every size of tire, depending on the wheel load. Every pound below that ***correct*** pressure multiplies tire trouble, cuts off mileage.

Test your tire pressure every week. Don't guess it—gauge it. Better spend ten minutes this way than half an hour working on a muddy road.

Better still, run round to a tire service station once a week and have the pressure checked and your tires inspected. Let an expert search for cuts, bruises, breaks in the cord fabric.

Here is where a stitch in time saves nine. A slight repair in time may oftentimes prevent a blow-out, and add just a few thousand miles to the life of a tire.

Plenty of rubber and the right kind of rubber in the right place—in Dominion Royal Cord Balloons. For example all the cotton cord used is soaked with pure rubber latex

You cannot see all the rubber in a Dominion Royal Cord Balloon, but it is there, adding to the mileage of the tire.

Dominion ROYAL CORD Balloons

VICTORIA
A. McGAVIN, 1009-1011 BLANSHARD STREET
A. D. McLEOD, 755 VIEW STREET

NANAIMO
WARDILL SERVICE STATION, 60 VICTORIA CRESCENT

117

Important Notices, Employment, Business and Professional Directory, Wants, Etc.

The Daily Colonist

RATES FOR CLASSIFIED OR WANT ADVERTISEMENTS

One and one-half cents a word each insertion, nine cents a word a week, with a minimum of ten words; cash with order. No advertisement accepted for less than twenty-five cents.

Death and Funeral Notices, $1.50 first insertion, $1.00 for each additional insertion. Marriages, Cards of Thanks and In Memoriam Notices, $1.50 per insertion.

Birth Notices, $1.00 per insertion.

Business or Professional Cards of two lines or under, $3.50 per month. Additional space at $1.35 per line per month.

Advertisers who desire may have replies addressed to a box at The Colonist and forwarded to their private address. A charge of 10 cents is made for mailing replies. In this case add three words ("Box ......, Colonist") to the count for the number of words.

Out-of-town readers of our advertisements ask advertisers to give address as well as phone numbers, as it is not always possible to communicate through the phone.

The Colonist service is available every day from 8 a.m. to 10 p.m., excepting Sundays. Just call 11.

CLASSIFICATIONS

Acreage for Rent 83
Acreage for Sale 82
Acreage Wanted 84
Agencies Wanted 36
Agents Wanted 18
Autos for Hire 66
Automobiles 68
Births 1
Boats and Launches 70
Business Directory 71
Business Opportunities 68
Card of Thanks 4
Church Notices 9
Coming Events 10
Country Properties 78
Dancing 25
Deaths 2
Dressmaking 28
Educational 23
Farms for Rent 86
Farms for Sale 85
Farm Produce 41
Farms Wanted 87
Flats and Apartments to Rent 53
Flats and Apartments Wanted 54
Flowers 7
For Sale, Miscellaneous 40
Funeral Directors 6
Furnished Houses for Rent 55
Furnished Rooms to Rent 49
Furnished Rooms Wanted 50
Housekeeping Rooms to Rent 51
Housekeeping Rooms Wanted 52
Houses for Sale 78
In Memoriam 5
Listings Cancelled 77
Lost and Found 29
Lodges and Societies 33
Machinery 64
Marriages 3
Maternity and Convalescent Homes 62
Miscellaneous 37
Money to Loan 31
Monumental Works 8
Music 24
Personal 21
Professional Directory 73
Property for Sale 80
Property Wanted 81
Poultry and Livestock 63
Room and Board 47
Room and Board Wanted 48
Situations Wanted—Female 18
Situations Wanted—Male 17
Summer Resorts 61
Teachers Wanted 16
Timber 30
To Exchange 22
To Rent—Miscellaneous 38
Unfurnished Houses to Rent 56
Wanted—Female Help 14
Wanted—Male Help 13
Wanted—Miscellaneous 46
Wanted to Borrow 32
Wanted to Buy—Houses 78
Wanted to Rent—Furnished Houses 57
Wanted to Rent—Miscellaneous 39
Wanted to Rent—Unfurnished Houses 58

1 BIRTHS

AGNEW—At the Royal Jubilee Hospital, on April 28, to Lieut.-Commander and Mrs. Agnew, a daughter (stillborn).

2 DEATHS

SCOTT—The death occurred at the residence, 1036 Craigdarroch Road, on April 30, of Henry John Scott, aged sixty-one years, and born in Campbellford, Ont. The late Mr. Scott had been a resident of Victoria for the past forty-five years. He was a member of St. Andrew's Lodge, No. 49, A.F. & A.M.

The funeral will take place from the above residence on Wednesday afternoon, at 3 o'clock, proceeding to St. Andrew's Presbyterian Church, where service will be conducted by Rev. H. P. S. Luttrell at 3.15. Interment will be made at Ross Bay Cemetery.

5 IN MEMORIAM

GILBERT—In loving memory of Ada Gilbert, who passed away on May 1, 1927.
—Inserted by her husband and fondly remembered

DOVEY—In loving memory of my dear husband, James Dovey, who died May 1, 1927.
One year has passed; with hearts still sore,
As time goes by we miss him more.
His loving smile, his cheery face,
No one can ever fill his place.
—Inserted by his loving wife and family, of Port Alberni, V.I.

6 FUNERAL DIRECTORS

SANDS FUNERAL CO.
Office and Chapel: 1613 Quadra Street
Phones 3306, 6035 and 7448L

THOMSON'S FUNERAL HOME
1625 Quadra Street
Phone 488 Night and Day

McCALL BROTHERS
"The Floral Funeral Home"
Johnson and Vancouver Sts. Phone 383

S. J. CURRY & SON
Efficient and kindly attention given to any desiring our service.
Office and Chapel: 980 Quadra Street
Phone 940, Day or Night

7 FLOWERS

SAVORY'S—WEDDING BOUQUETS, DEsigns, etc. Phone 1034. 1431 Douglas.

7A FUNERAL DESIGNS

ARTISTIC FLORAL DESIGNERS CORner Flower Shop, View and Broad Sts. Phone 1250.

BALLANTINE BROS.
Cut Flowers and Designs
639 Fort Street Phone 304
Greenhouses: North Quadra Street

8 MONUMENTAL WORKS

J. MORTIMER & SON—STONE AND monumental work. 720 Courtney St. Phone 3602

STEWART MONUMENTAL WORKS, LTD. Take No. 6 or 7 street car to works. 1401 May Street, phone 4817.

30 TIMBER

CROWN GRANT AND LICENSED TIMber for sale. Cruisers' reports and estimates furnished, with topographical maps. Log brokers. Girdwood & Lewis Ltd. 117-118 Pemberton Building.

RYAN, McINTOSH, HIBBERSON, BLAIR TIMBER CO., LTD. TIMBER CRUISERS, VALUATORS AND CONSULTING ENGINEERS. Timber for sale in large or small tracts. Crown grant or licence, in any part of the province. 701-704 BELMONT HOUSE, VICTORIA.

10 COMING EVENTS

A GOOD TIME DANCE WILL BE HELD at the Quadra School Auditorium on Thursday, May 3rd, at 8 o'clock. Len Acres' orchestra. Admission 50c, including buffet supper.

C.W.L. RUMMAGE SALE, SATURDAY, May 5, 1430 Government Street

DANCE AND CONCERT, CITY TEMPLE Prize Band, Temple Hall, North Park Street, Wednesday, May 2, 1928, concert, 8-9, dancing, 9-12. Good orchestra. Refreshments. Admission: Ladies, 35c; gents, 50c.

DANCE, A.O.F. HALL, SATURDAY night, 8.30. Ray Kinloch's Five-Piece Orchestra. 25 cents and 50 cents.

HAMSTERLEY LAKESIDE. DANCING to Pitt's Orchestra, every Saturday, 8.15.

MILITARY 500 TONIGHT, TUESDAY, 8.30, 1230 Government Street. Reserved tables. Good prizes.

PRINCE EDWARD BRANCH DANCE, Friday, May 4, Langford Lake tea rooms. Ozard's Orchestra. Tombola.

10 COMING EVENTS (Continued)

PARTNER WHIST AND DANCE EVERY Wednesday night at 8.30 o'clock. Sons of Canada Hall. First prize, ladies' and gents', value to $5, second, value to $3, third, value to $2; fourth, value to $1.50, fifth, value to $1. Everybody welcome.

VICTORIA MOTORCYCLE CLUB DANCE at K. of C. Hall, Thursday, May 3. Ozard's Orchestra. Supper. Tickets 75c. Come and have a good time.

8 P.M. TUESDAY, PARTNER WHIST and dance, S.O.E. Hall. Prizes to the value of two $5, two $3, two $2, two $1, two 75 cents. Admission 25 cents.

13 WANTED—MALE HELP

A STEADY INCOME FOR LIFE, FOR a good salesman, with old Canadian company. Must have good references. Apply Box 852 or phone 2190.

DISTRIBUTOR FOR RADIUM HEALTH Products, experience preferred but not necessary if willing to learn. No investment. No competition. Big money for hard worker. General Radium Co., Cooper Bldg., Denver, Colo.

ENGINEERS COACHED FOR CERTIFIcates Winterburn's School, Central Bldg.

EARN $10 TO $25 A WEEK IN YOUR spare time at home writing showcards. No canvassing or soliciting. We instruct you and supply you with work. Write today. The Menhenitt Company, Limited, 24 Dominion Building, Toronto.

EARN WHILE YOU LEARN

HERE IS A CHANCE TO LEARN A trade and earn while you learn. We have an opening for a few students on our new plan. Learn the automotive trade and earn 50 cents an hour. This is special, you must act at once. Get into a big pay trade.

INTERNATIONAL ENGINEERING SCHOOLS
810 View Street Phone 7856

JANITOR, FOR FIRING OF FURNACE several times a day, one living near Central School preferable. Phone 375.

WANTED—MAN TO TAKE ENTIRE charge of new and used furniture business, up-Island; salary and commission basis. Must be experienced and have first-class references. Apply Box 962, Colonist.

WANTED—MEN TO TRY OUR 25c meal. See Charlie, late of The Dramatic, opposite Liquor Vendors, Johnson Street. Rockefellow Lunch Counter

WANTED—A SMART BOY, WITH wheel. Apply Oak Bay Grocery.

WANTED—YOUTH TO WORK ON poultry farm. Call or phone. Bayles, Langford Postoffice. Phone Belmont 23L.

WILL EXCHANGE AUTO FOR FARM labor. Apply Thomas Plimley's Garage. Phone 697.

14 WANTED—FEMALE HELP

COMFORTABLE HOME OFFERED TO High School girl in exchange for light services. Phone 3079R.

EASTER TERM NIGHT SCHOOL Special rate.
SPROTT-SHAW SCHOOL
Phone 829

EARN $10 TO $25 A WEEK IN YOUR spare time at home writing showcards. No canvassing or soliciting. We instruct you and supply you with work. Write today. The Menhenitt Company, Limited, 24 Dominion Building, Toronto.

FOUR GIRLS TO TRAIN FOR SUMMER season. Victoria Hairdressing College, Woolworth Building.

MATRON WANTED FOR KOOTENAY Lake General Hospital Training School, Nelson, B.C. Salary $115 per month and maintenance. Duties to commence July 1. Applicants state age and experience and send photo if possible. Mark envelopes "Application," which must be in hands of the secretary by May 30. Jas. C. Forbes, secretary.

NEW ERA BUSINESS SCHOOL—DAY, night. 310 Hibben-Bone. Phone 2893.

SMART YOUNG GIRL TO ASSIST WITH housework. Phone 7332R1.

THREE EXPERIENCED LADY TAILOResses. Apply Pantorium Dye Works.

WANTED—GIRL FOR HOUSEWORK, $35 per month; sleep in. Telephone 1691R. 1403 Ryan Street.

WANTED — YOUNG WOMAN FOR housework and cooking. Phone 3859R.

WANTED—A STRONG GIRL FOR GENeral housework; references. Phone 3475, mornings.

WANTED—EXPERIENCED CHILDREN'S nurse for children of the ages of 7, 6, and 10 months; preferably English. Phone 2243.

WANTED—EXPERIENCED READY-TO-wear saleslady. Apply before 10 o'clock. Mrs. Cass, 806 Fort Street.

WANTED—GOOD GENERAL OR COOK-general. Phone 3053R.

WANTED—GOOD GIRL FOR HOUSEwork. Box 836, Colonist.

WANTED FOR MAY 1, GIRL FOR light housework and cooking; sleep out. Phone 7239R.

WANTED—HOUSEKEEPER FOR TWO gentlemen. Apply 813 Hillside Avenue.

WE ARE NOW ENROLLING STUDENTS for our Spring class in hairdressing and allied subjects. Particulars at 236 Sayward Building. Phone 3590.

17 SITUATIONS WANTED—MALE

A POSITION OF TRUST, MIDDLE-AGED man, highest testimonials as to character and habits; salary moderate. Address Box 880, Colonist.

BOOKKEEPER, EXPERIENCED BALANCing, part or full time. Chapman, phone 428R.

GARDENER, PRACTICAL, SEEKS DAY work. Phone 3551L2

HOTEL CLERK, EXPERIENCED, single, age 38, desires position; town or country. Apply Box 793, Colonist

MIDDLE-AGED MAN, EXPERIENCED in fruit and vegetable culture and general farmwork; handy with carpenters' tools; wants work. Box 953, Colonist

ODD JOBS WANTED—GARDENS DUG and tidied up; lawns made. Wilson, phone 5777Y.

YOUNG MAN WISHES POSITION AS truck driver, taxi or bus driver, etc., or job in hotel as elevator driver. Apply Box 838, Colonist.

YOUNG MAN (MACHINIST), SEVERAL years' experience with different styles of engines, desires position. Apply P.O. Box 681, Victoria.

17A PAINTERS AND DECORATORS

COMBER—PAINTING, PAPERHANGING, kalsomining. Phone 8285L.

PAINTING, PAPERHANGING, KALSOmining. Arthur A. Lowe, painter, 415 William Street. Phone 5364X

PAINTING, PAPERHANGING, KALSOmining. Arthur A. Lowe, Painter, Phone 5364X.

17C CARPENTERS AND CONTRACTORS

ALTERATIONS, BUNGALOWS, GARages, fences, roof repairs. Free estimate. K. P. Irvine. Phone 6351R

IF YOU WANT A CARPENTER, PHONE secretary of local union, 917.

17E GARDENERS

ROSE AND TREE PRUNING. LAWNS laid down. Perennial borders planted. Phone 7284L.

18 SITUATIONS WANTED—FEMALE

A GRADUATE NURSE WILL GO TO home to give massage treatments. Phone 2906 for appointments.

COMPETENT STENOGRAPHER, cashier, P.B.X. operator, general office assistant, good at figures, wholesale, retail and investment experience. Phone 1067R

EXPERIENCED INFANT'S NURSE, PREferably with family going to England in near future. Box 867, Colonist.

EXPERIENCED YOUNG WOMAN DEsires chambermaid or housework, sleep out. Phone 8122Y

POSITION, HOUSEKEEPER TO GENTLEman or lady. Box 903, Colonist

REFINED BUSINESS GIRL WISHES room and board in return for light services or companion. Phone 5441X, or Box 883, Colonist.

WANTED—KITCHEN OR DINING-ROOM work, few hours daily. Box 881, Colonist.

WELL KNOWN COLORED GIRL WANTS work. 35c an hour. Phone 4222R.

WOMAN WANTS WORK, 30 CENTS hour. Box 904, Colonist.

18 SITUATIONS WANTED—FEMALE (Continued)

YOUNG LADY DESIRES POSITION AS governess; references. Phone 6503L.

YOUNG GIRL WILL MIND CHILDREN after school and evenings, also do light housework. Phone 4415L.

YOUNG LADY DESIRES WORK IN dentist's office; can do bookkeeping; good references supplied. Box 619, Colonist.

YOUNG LADY WOULD LIKE POSITION in store, experienced. Phone 4870R.

21 PERSONAL

CRYSTAL GAZING. W. P. KIBLER, BY appointment only. Phone 3408 or 3635Y.

CLOSED CAR FOR HIRE; SHOPPING, $2 hour; driving, $2.50. Phone 8505.

GWEN BANKS—MARCELLING, HAIRcutting, etc., in your home. Marcel, 75c; haircut, 35c. Phone 6171L1.

HEALTHY BABY BOY AND GIRL FOR adoption. Phone 8255.

IF YOUR WATCH DOES NOT GIVE satisfaction, bring it to the "Watch Bench," Brown Block, Broad Street. Main spring, $1; cleaning, $1. Work guaranteed. Opposite Spencer's.

LAWN MOWERS REPAIRED AT THE Lawn Mower Hospital, 612 Cormorant, phone 6822R.

MADAME OLIVIA, CLAIRVOYANT, 1127 Quadra, corner View. Phone 1398.

MADAME LEONA WRIGHT, HEALTH tonic beverage, rheumatism remedy, indigestion. 1036 Hillside, Victoria, B.C.

MARCELLING AND HAIRCUTTING IN your home; experienced operator. Phone 4061R1.

MARCELLING AND HAIRCUTTING IN your home; experienced operator. Phone 4061R1.

SAFETY RAZOR BLADES RESHARPened, 35c and 35c per dozen. China repaired. 738 Fort Street.

THE SOONER THE BETTER START with three free treatments, then twelve more for $5. A simple and inexpensive way to regain your health. Try the Original Wilshire I-on-a-co Belt. Office hours: 12 noon to 8 p.m. Phone 2363. Note the number, 504 Sayward Building

'TIS A PLEASURE WHEN YOU FIND your watch is keeping perfect time. If you have watch troubles, call at Rose's, 1013 Government Street. You will be pleased.

WHEN YOU GO TO THE ROYAL Theatre, call at Arnup's Royal Confectionery, opposite, for cigarettes, candies, and drinks.

22 TO EXCHANGE

A GOOD PLAYER-PIANO AND LOTS of music, will trade for light truck, good running order. Phone 6884L1.

TRADE — TRADE — TRADE

WE HAVE SOME ATTRACTIVE SMALL FARM PROPOSITIONS FOR EXCHANGE FOR CITY PROPERTY. LET US MAKE YOU A TRADE
F. R. CARLOW
517 Sayward Bldg. Phone 46

CHARLES F. EAGLES, SPECIALIST IN exchanging properties. Confidential listings. Reliable service. 311 Sayward Bldg.

GOOD LOT, ASSESSED AT $540, FOR used car in good running order. F. F. Higgs, 306 Pemberton Bldg.

VANCOUVER PROPERTY — LARGE corner 11-room house, furnished, to exchange for Victoria property or farm in vicinity, vacant or improved. Submit particulars to 513 Georgia Street W.

6-ROOM HOUSE, FULLY MODERN, built-in features, large lot, close to Oak Bay. Will exchange for 4 or 5-room bungalow, Oak Bay, or good part of Victoria. W. O. Wallace, J. W. Archer, 1239 Broad Street. Agents British General Fire Insurance Co., London, England.

23 EDUCATIONAL

ANYONE CAN LEARN SPEEDWRITING, the easy natural system of shorthand. Day and evening classes. Only address: 755 Broughton Street.

B.C. DRAMATIC SCHOOL, KNOWN throughout Canada and Western States. We get results. Phone 4301R or 184

DOMINION CIVIL SERVICE EXAMINAtions next month. Special coaching for stenographers. Sprott-Shaw School. Phone 926

EASTER TERM NIGHT SCHOOL Special rate.
SPROTT-SHAW SCHOOL
Phone 929

MRS. WILFRID ORD, L.T.C.L., VOICE culture, public speaking, elocution and dramatic art. 715 Fort Street, phone 329.

NEW ERA BUSINESS SCHOOL; DAY, night. 310 Hibben-Bone. Phone 2893.

PRIVATE TUITION IN PUBLIC AND High School subjects. Phone 7903R.

ROCKLANDS ACADEMY ("SPROTT-Shaw"); High School and Collegiate courses; special coaching and private tuition. Phone 928 for particulars. Sprott-Shaw School.

J. J. McLOUGHLIN, M.A. (MEDALIST)
Matric., Etc., Tutor
Corner Fernwood and Gladstone

SHORTHAND SCHOOL, 1011 GOVERNment Street. Business subjects, thorough tuition. E. A. MacMillan, principal. Phone 374

24 MUSIC

BANJO, MANDOLIN, GUITAR AND ALL stringed instruments taught by W. G. Plowright, 1116 Broad Street. Phone 1683. Res. phone 1111Y1. Hours, 1 to 9 p.m., except Saturdays

G. SHRAPNEL VIOLIN, PIANO (BRUSsels). 1578 Clive Drive, Oak Bay Avenue

MANDOLIN, GUITAR, BANJO, TAUGHT. Mrs. L. Attfield, 117 Siobart Bldg. Phone 8469Y1, 1784, for appointment.

24A PIANO

ADAM BOYD, PIANO, SINGING, ORgan, theory. 1305 Yates; $8 per month.

INEXPENSIVE, RAPID AND THOROUGH The L. Dasmar Foster method for beginners. Mrs. B. Tully, phone 5010R.

MISS OZILDA GOYETTE, TEACHER of piano, pupils prepared for exam. if desired. Studio central. Phone 3592.

MISS FOX, TEACHER OF PIANO. Lessons at pupils' homes. Phone 3469L.

24B VIOLIN

ERNEST SEMPLE, VIOLINIST AND teacher. Phone Studio, 2847, and Res. 2198.

25 DANCING

BORIS NOVIKOFF, RUSSIAN BALLET. Mrs. Foot's Music Studio, 745 Yates Street, phones 1658 and 6720.

VICTORIA STUDIO OF DANCING Stocker Building. Miss Farringdon, Phone 8110, after 2.

28 DRESSMAKING

ALTERATIONS PROMPTLY DONE; porch dresses, kimonos, prices very moderate. Suite 110-111, first floor Beverley Apartments, Yates Street.

AN EXPERIENCED DRESSMAKER, thoroughly reliable. Phone 8813L.

DRESSMAKING—LOOSE COVERS, ETC. Phone 4294R.

EXPERIENCED DRESSMAKER, $2.50 per day. Mrs. Dawson, 7781L.

FURS REMODELED, CHOKERS A specialty. Moderate charges. Phone 7781L.

LADIES' DRESSES FROM $2.50 UP. Children's outfits, coats, dresses, underwear. Prices reasonable. Phone 5823R

29 LOST AND FOUND

FOUND—ON PRINCESS CHARLOTTE purse containing souvenirs of late war. Phone 4713L.

LOST—SATURDAY NIGHT, AT ESQUImalt, green purse, with owner's name inside. Finder kindly phone 8782L. Reward.

LOST—MONDAY, APRIL 3, DIAMOND and platinum elephant pin, valued as keepsake. Phone 8597L. Reward

LOST—POINTER PUP, LIVER AND white. Finder please phone 5247, or call 880 Transit Road

LOST—SATURDAY AFTERNOON, SIberian mink fur, with beaded flower trimmed with Maccabees emblem, between Dominion Hotel and Pandora Ave. Phone 4549L or 1182.

LOST—DARK ENGLISH BULLDOG answers to name of "Pat." Female. Phone 4226R.

Double Service in Want Ads

You can telephone your answers as well as your classified advertisements to The Colonist. Readers are often interested in Want Advertisements that do not carry the names or addresses of advertisers, but a Colonist box number. For the accommodation of those readers who find it inconvenient to write an answer, and to serve the advertiser better, we will take replies to Box Numbers over the telephone.

The Colonist Service is available from 8 a.m. to 10 p.m., excepting Sundays. Phone 11.

29 LOST AND FOUND (Continued)

LOST — SUNDAY, APRIL 22, GOLD locket and chain, in vicinity of Hillside Ave., Blackwood St. or Kings Rd. Valued as keepsake. Phone 6374X. Reward.

LOST—C.E.F. BUTTON FOR FRANCE. Finder please return to Colonist Office.

LOST — WEDNESDAY NOON, RED leather handbag containing keys and change. Finder please return to New England Market, Yates Street. Reward.

LOST—TWO ROWBOATS, 14-FT. AND 16-ft., in Saanich Arm. Reward. Mill Bay Inn, or phone 3556L.

WILL THE PERSON SEEN REMOVING garbage can from 1770 Bay Street return, and save further trouble?

31 MONEY TO LOAN

AGREEMENTS FOR SALE AND MORTgages purchased. Money to loan. Foot & Manzer, barristers and solicitors, Bank of Nova Scotia Bldg.

MONEY TO LOAN—$15,000, AT 7%, ON improved property. Building loans acceptable. H. O. Dalby & Co., Ltd., 634 View Street (opp. Spencer's).

MONEY TO LOAN

MONEY to loan on first mortgage, at current rate of interest; reasonable charges; quick decisions; strictly confidential.
P. R. BROWN & SONS, LTD.
1113 Broad Street Phone 1076

SEVEN PER CENT MONEY AVAILABLE in a limited amount on first mortgages, good improved residential property. The Royal Trust Company, Belmont House, Victoria.

WE HAVE MONEY TO LOAN AT 7% on first mortgage. Phone 2841. Wise & Co., Ltd., 109 Pemberton Building.

MONEY TO LOAN
SEVERAL SUMS TO BE LENT ON MORTGAGES, IMPROVED SECURITY
SEVEN PER CENT
SWINERTON & MUSGRAVE, LIMITED
640 FORT STREET

$1,000 TO LOAN ON FIRST MORTgage. Apply to
ALFRED CARMICHAEL & CO., LTD.
1310 Broad Street Realtors

32 WANTED TO BORROW

WANTED TO BORROW—$3,500, ON first mortgage, will pay 8%. Security: High class, revenue-producing property, assessed value, $6,000. Box 935, Colonist.

WANTED TO BORROW—$1,500 ON NEW stucco house in Oak Bay. Address Box 690, Colonist.

37 MISCELLANEOUS

ALL YOUR TRASH WILL BRING YOU cash, such as rags, bottles; also tools, stoves, furniture, or anything else. We call anywhere and pay best prices. Phone 6186.

SAFETY RAZOR BLADES RESHARPened; single edge 35 cents dozen, double edge 35 cents dozen. Peden Bros. Phone 817. 1410-12 Douglas.

SAWS, ALL KINDS, FILED, SET, gummed, etc. Phone W. Emery, 1567 Gladstone Ave.

38 TO RENT—MISCELLANEOUS

ATTRACTIVE STORES FOR RENT, suitable for most any business, on Douglas, at intersection of four streets; rents very reasonable, on lease if desired. Apply Phone 6749L.

AMPHION HALL FOR RENT, 739 Yates Street. Fully equipped kitchen, large ladies' and gents' cloakroom, steam heat, hot water, grand piano, thirty card tables and fine elevator. Everything new and clean. The Griffith Co., phone 1462.

BAKERY STORE, GOOD BRICK OVEN, on Oswego Street, for rent. B.C. Land and Investment Agency, Government St.

FOR HIRE—HAND STUMP PULLER. Phone Colquitz 22Y

FOR RENT—VACANT LOT, 50 x 100, ON Government Street. Good factory site or garage corner. Would consider a ground rental. Apply D. Fraser, Colonist Office.

GARAGE TO RENT—FOUL BAY ROAD, $5 per month. Box 959, Colonist.

39 WANTED TO RENT—MISCELLANEOUS

WANTED TO RENT — HOUSE WITH tennis court, or tennis court. Box 809, Colonist.

WANTED TO RENT FOR SHORT TIME, hand stump-puller. Phone 7460L1.

40 FOR SALE, MISCELLANEOUS

40B CLOTHING, FURS, SHOES, ETC.

ENGLISH SILK AND WOOL SUIT, brown, beautiful quality, as new, size 40, $10. Man's dark grey overcoat, medium weight, size 38, perfect $10. Box 966, Colonist

40D FURNITURE

BARGAIN—LARGE SOLID OAK BOOKcase, with glass doors; good as new, only $17.50. Oddy's, 1613 Douglas Street.

CARPET SALE—ISLAND WINDOW & Carpet Cleaning Co., 917 Fort. Phone 3618. Between Quadra and Vancouver. W. H. Hughes.

FOR SALE — DOUBLE BRASS BED, Restmore mattress (as new). Phone 8361L.

KITCHEN TABLE, DROP LEAF, AND several chairs, cheap; also brown rug, 9 x 9, $3. Phone 2956Y, Cadboro Bay

SNAP — KITCHEN CABINET, WITH glass doors and cupboards, A1 shape, only $12.75. Oddy's, 1613 Douglas Street.

VERY FINE SOLID FUMED OAK GATElegged English dining table. Phone 5089L.

WARDROBE, HANDSOME, DOUBLE-door, bevelled plate mirrors, white enamelled. $45. Phone 534.

PIANO BENCHES, in walnut and mahogany, from ... $15
CHESTERFIELD BED ... $150
SOLID WALNUT SECRETAIRE ... $30
CHESTERFIELD TABLES, from ... $15
Before buying see our Bedroom Suites.
ISLAND EXCHANGE, LTD.
Phone 3408 739 Fort St.

WE SELL TO SATISFY
British Furniture Mart. 745-747 Fort St.

40E MUSICAL INSTRUMENTS

KENT'S JUBILEE SALE!
GIVE YOUR HOME NEW PERSONALITY
A BABY GRAND piano in your home makes an enormous improvement. The Rauworth 5-ft. Baby Grand costs only $845. On terms, and without interest.
JUST THINK, YOU CAN BUY A PIANO FOR $3 A WEEK
USED PIANOS $75 UP
NEW PIANOS, $295 UP
May We Expect You Today?
THE KENT PIANO CO., LTD.
641 Yates Street
Victoria's Oldest and Leading Piano House

BELL PIANO, $150. CONN LONG MODEL cornet, $75. Ludwig drum and traps, $75. Hickling, 741 Pandora.

40 FOR SALE, MISCELLANEOUS (Continued)

ENGLISH PIANO, SPLENDID SHAPE and nice to have, $85. Terms: $6 monthly. 1817 Quadra Street.

FOR SALE — NEARLY NEW ORTHOphonic Victrola, $160 model; exceptionally good condition; with about $20 worth of records, $100. Terms if desired. Phone 2262.

FOR SALE—ORGAN, FINE TONE, SUITable house, studio or mission. Phone 6381L.

GERHARD HEINTZMAN PIANO, IN A1 condition. Phone 2550Y.

ORGAN—SPLENDID CONDITION, FINE tone, heavy bass, twelve stops, two knee swells. 911 Caledonia. Phone 7307R or call 4 to 7 p.m.

40F RADIO

FOR SALE—MAJESTIC "B" BATTERY eliminator; almost new. Phone 5492X.

THE LONGER YOU KEEP YOUR OLD radio or gramophone the less it will be worth; trade it in for a new model Westinghouse or Radiola now; a price and model to suit; Westinghouse and Radiolas.
CARVER & SON
Westinghouse Radios
637 Fort Street Phone 446

40H NURSERY STOCK, PLANTS, ETC.

FRUIT TREES AND SMALL FRUITS IN all leading and profitable varieties in one and two year, and a few extra large three year trees. Apples, both Standard and Dwarf; Pears, Cherries, Plums and Peaches, including the wonderful early-bearing prolific "Rochester"; Apricots, Walnuts, both English and the famous grafted Franquette; Filberts, Grapes, white, red and black, including the early-ripening and profitable Island Belle; Gooseberries, Currants, Raspberries, Logans, Blackberries, Strawberries, in all local grown sorts and some of the delicious English varieties.
"High Quality — Reliability — Service."
Our Motto
LAYRITZ NURSERIES, LTD.
Wilkinson Road Phone Colquitz 12R

FOR SALE — SIR WALTER RALEIGH seed potatoes. W. J. Houlihan, Gordon Head.

FOR SALE—MAGOON STRAWBERRY plants, excellent stock, $3 per M. Phone Keating 30R, after 6.30 p.m.

STRAWBERRY PLANTS, MAGOONS, $5 per thousand. L. G. Bristowe, R.M.D. No. 1, Saanichton. Phone Keating 43M.

40K BICYCLES AND MOTORCYCLES

BICYCLES, $7.50 to $27.50; tires and tubes sold wholesale. Jake's Bicycle Shop, 561 Johnson Street. Phone 735.

FOR SALE—LADY'S BICYCLE, IN GOOD condition, reasonably priced. Apply Bird, 566 Gorge Road West. Phone 7659L3.

FOR SALE—GIRL'S BICYCLE, GOOD condition, cheap. Phone 6456L.

GENT'S OR BOY'S C.C.M. BICYCLE, bargain at $30. Phone 4562L.

40L STOVES AND RANGES

FOR SALE—McCLARY 6-HOLE RANGE; splendid condition; only $40. Also Bell heater, $6. Phone 8231L.

MAJESTIC RANGE, CAN BE SEEN IN use; also Beach Foundry brick-lined heater, new. 1521 Camosun, phone 4409L.

RANGE CASTINGS FOR ALL MAKES of ranges. B.C. Hardware. 716 Fort St.

STOVES AND RANGES, MANY MAKES. We repair and install coils, waterfronts, parts, boilers, etc. Southall's Stove Exchange, 753 Fort St. Phone 4238.

6-HOLE RANGE, POLISHED TOP, WHITE enamel door, brass coil, only $43. Carter's Stove Store, 822 Fort. Phone 3163.

40M GOAT DAIRIES

GOAT'S MILK DELIVERED. PHONE 3588R3. Tyler's Goat Dairy, Lake Hill.

40X MISCELLANEOUS

A Choice Gift Suggestion
17-PIECE SET OF ROYAL CROWN DERBY
BRITISH FURNITURE MART
745-747 Fort Street

BABY CARRIAGE WORKS, 943 FORT. Phone 3089. We make extra long English carriages, $30. All kinds of repairs.

BLACK SOIL, CLAY, MANURE, $3.50 per load delivered; ploughing, harrowing, general teaming. Phone 188.

BABY CARRIAGE WORKS, 943 FORT. Phone 3089. We make extra long English carriages, $30. All kinds of repairs.

BOOKS! BOOKS! BOOKS! THOUSANDS to select from at British Furniture Mart, 745-747 Fort Street.

CREAM WICKER BABY BUGGY, ALmost new, $15 cash. Phone 7457R

ELECTRIC RANGE, "WESTINGHOUSE", $85. Marine engine, 4 H.P., $45. Phone 534.

ELECTRIC SEWING MACHINE (SPEcial), $55. A. E. Taylor & Co., 716 Yates.

FOR SALE—SOME PICKET FENCE, 2x10 planks, glass, bricks. Phone Geo. Dodd, 5577L.

FOR SALE—SPLIT BAMBOO FISHING rod, $3.75; field glasses, $8.75; prisma glasses, 8 power, $27.50; Lemaire field glasses, $15; Brandes loudspeaker, $8.75; head phones, $1.50; 300-ft. spotlight, complete, $1.50; 4-tube radio, complete, $50; 3-tube radio, $8.75; thermos bottles, 50c; inner tubes, new, 35c; outer tires, new, $1.45; boys' bicycles, $13.50; gents' bicycles, $15; spectacles to fit any sight, $1.75. Jake Aaronson, 581 Johnson Street, phone 735.

FOR SALE—A NEW $65 WILSHIRE I-on-a-co electric belt; will sell for $20. Phone 4863X.

FOR SALE—CEDAR FENCE POSTS. J. Bradstock, Burbidge Road, phone Keating 39G.

FOR SALE—GASOLINE ENGINE, PUMP and large iron tank. Box 817, Colonist.

FOR SALE—EVINRUDE AND GRAMOphone with records. Phone 5257X.

FOR SALE—JERSEY MILK DELIVERED in Oak Bay. Phone 4190X.

FOR A REAL ENGLISH PORK SAUSage, phone 3584. 35c per pound, delivered, or call at stall 17, Public Market, every Wednesday and Saturday.

FOR SALE—ELECTRIC TRAIN, WITH transformer, engine, three carriages and twenty pieces of track; $15. Phone 5330L.

FOR SALE—GAS FIRE, HUMPHREY radiant, used only one month, one-third off new price. Apply 1623 Douglas Street.

FOR SALE — TWO-TON FEDERAL truck and 400 cords millwood. Phone 3531.

GOATS' MILK DELIVERED. PHONE Colquitz 78X. Burton's Goat Dairy.

GOAT'S MILK, THE PERFECT FOOD for infants and growing children, delivered in Oak Bay and district. 25c per quart. C. H. Unwin, 2189 Bartlett Ave., Oak Bay. Phone 7507X2.

IF YOU WANT THOROUGH WORKmanship, moderate charges, and perfect time, have your watch fixed at Rose's, 1013 Government St.

MALLEABLE STEEL RANGE, $3 PER week. Phone 4689. 715 Pandora, removed from 1424 Douglas Street.

Estd. 1908 Oldest Adv. Agency in B.C.
"Advertising is to business as steam is to machinery"
NOTICE TO BOND DEALERS CLUBS AND SOCIETIES
We are prepared to quote low prices for clean and legible mimeographed price lists, circular letters or postcards, and mimeographed drawings, also addressing and mailing. Special rates for regular work. Speed! When necessary we can turn out and fold anything up to 2,000 copies within eight hours. Call or send for samples of our work. Prices will not be given over phone.
NEWTON ADVERTISING AGENCY
Advertisement Writers and Advertising Contractors
Multigraph and Mimeograph Circular Letters and Post Cards. Addressing and Mailing.
Rates Quoted on Local, Dominion and Foreign Publications.
Suite 24, Winch Bldg. Phone 1915

40 FOR SALE, MISCELLANEOUS (Continued)

NEW WHEELBARROWS, LOOSE SIDES and painted, $4.25 without wheel, or $5.50 with. 1016 Fort Street. Phone 4807

QUANTITY OF DAHLIA ROOTS, ALSO Hobbies treadle fretsaw. Box 786, Colonist.

RESULTS ARE WHAT COUNT. WE have relieved many Victorians with this simple and inexpensive method. Come and have three free treatments with the Original Wilshire I-on-a-co Belt. Judge for yourself. Office hours, 12 noon to 8 p.m. Note the number, 504 Sayward Building.

SET OF GOLF CLUBS AND BAG FOR sale, $10. Box 967, Colonist.

WIRE FOR BERRIES, CHEAP. NORTHern Junk Co., 1409 Store Street. Phone 8166.

$5 MONTHLY—ELECTRIC WASHER (used). Look it over. A. E. Taylor & Co., 718 Yates.

3 POUNDS OF SCOTCH AND BUDweiser malt, ¼ lb. hops, 3 lbs. Demerara sugar, 1 yeast cake—all for $1.00 delivered anywhere. Hill's Grocery. Phone 137 or 136.

46 WANTED MISCELLANEOUS

ABSOLUTELY HIGHEST PRICES PAID for rugs, bottles, tools, stoves, furniture, or anything you wish to dispose of. We call anywhere, any time. Phone 8186.

A GOOD PRICE IS PAID FOR HIGH-class clothing. Mrs. Jowitt's, 821 Fort. Special—Gents' suits wanted; also silver, china, antiques, etc. Look for the Blue Signboard.

ABOVE BLANSHARD ST., 809 FORT St. High-class second-hand clothing bought and sold.

ANTIQUE JEWELRY, SILVERPLATE, etc., wanted for our antique department. Bring in your old watches, jewelry, diamonds. We will pay you cash or make you a generous allowance for new merchandise. Joseph Rose, 1013 Government Street.

ABSOLUTELY BEST CASH PRICES paid for ladies', gentlemen's and children's good class DISCARDED CLOTHING. Phone 3683, or call Mrs. Wardale, 1602 Douglas Street.

CHILD'S TOY AUTOMOBILE, IN GOOD condition, cheap for cash. Box 949, Colonist.

PHONE 401—WE BUY GOOD DISCARDed clothing, household linen, china, silverware, jewelry. Best prices paid. We call. Shaw & Co., 735 Fort Street.

PHONE 6186—WE PAY BEST PRICES for bottles, rags, tools, stoves, furniture or anything else you wish to dispose of. We call anywhere, any time. Try us.

RAGS, BOTTLES, SACKS, JUNK, ETC. Best prices. Basements cleaned. Phone 5078L.

VICTORIA JUNK AGENCY CO.
1316 Wharf St. Phone 1336
Largest buyers of metals, sacks, iron, rags, bottles, pipe, machinery, tools and furniture. Phone calls promptly attended to anywhere.

WE WILL CALL AND COLLECT WASTE paper. Phone 7343L. 511 Johnson.

WE BUY GOOD CLASS FURNITURE, carpets, glassware and silverware. Good prices paid. Oddy's, 1613 Douglas Street. Phone 3653.

WANTED—CHILD'S TRICYCLE. MUST be in good order. Phone 5836R.

$5000 IN GOLD WANTED. I REquire a lot of gold and silver in my jewelry business. Bring in your old watches, jewelry, diamonds and solid silver. I will make you a generous allowance for other goods or pay cash. W. H. Wilkerson, Jeweler, 1218 Douglas Street.

47 ROOM AND BOARD

ABERDEEN HOTEL, 941 McCLURE—Transient and residential; central; running water in rooms. Phone 1018O.

A COMFORTABLE HOME, CLOSE TO car and city; private. Phone 5701L.

COMFORTABLE SUNNY ROOMS; MEALS optional; central. 815 Vancouver. 1331Y.

COMFORTABLE HOME FOR WORKING men, close in, good locality; reasonable. Phone 3553Y.

"KILMORLEY," BOARD AND ROOM; home cooking; close in. 635 Superior.

LARGE ROOM, WELL FURNISHED, single beds; suit two business ladies or students. Close to Oak Bay Junction. Phone 3361R.

MARRIED COUPLE AS PAYING guests; refined home; good table, reasonable rates; Oak Bay district. Apply Box 972, Colonist.

MODERN ROOMS, 10 MIN. OAK BAY car. 866 Bank Street. Phone 2459Y.

PLEASANT ROOM, WITH BOARD, NEAR James Bay Hotel; home comforts, private family. Phone 4261R.

PLEASANT ROOM, WITH BOARD, NEAR city; terms moderate. 417 Vancouver Street. Phone 1960R.

PALL MALL HOTEL—COMFORTABLE rooms, home cooking. Johnson and Broad.

ROOM AND BOARD, NEAR CITY AND car line; single, $8, double, $7 per week. 417 Vancouver St. Phone 1960R.

ROOM AND BOARD, NEAR BEACON Hill Park. Phone 7692R.

$7 WEEK—ROOM AND BOARD. 738 Pisgard Street. Phone 4049X.

1050 SOUTHGATE—SELECT ROOM AND board; close to car and city. Ph. 3673L.

48 ROOM AND BOARD WANTED

ROOM AND MEALS WANTED BY BUSIness man, with private family preferred. Box 956, Colonist.

STEADY MAN REQUIRES BOARD AND room, permanent. Box 976, Colonist.

49 FURNISHED ROOMS TO RENT

CECIL HOTEL
1322 BLANSHARD STREET
BRIGHT, comfortable modern rooms and bath, reasonable rates. Phone 1318O.

BRUNSWICK HOTEL, COSY, $2 WEEK up, housekeeping, also rooms with community kitchen. Douglas and Yates. Phone 6076O

BEDROOM, ADJOINING BATHROOM use of phone, piano, garage, board optional. Phone 4171L.

CLOSE JAMES BAY HOTEL, COMFORTable suites, bed-sitting, furnace, fireplace; garage. 8009Y.

COSY ROOMS, HOUSEKEEPING ROOMS, suites, also four-room suite, fully modern. Ritz Hotel, 710 Fort St.

FURNISHED ROOM TO RENT IN private house, near sea, Beechwood Ave. Phone 756 between 9 and 6.

FURNISHED ROOMS, REASONABLE, hot water heating, fireplace. Phone 2906. 840 Fairfield Road.

51 HOUSEKEEPING ROOMS TO RENT

AT 731 VANCOUVER, NICE HOUSEkeeping rooms. Phone 2745L.

AT 435 VANCOUVER ST., DOWNSTAIRS suite, two rooms. 4088Y.

BRIGHTON LODGE, 1145 ROCKLAND; sunny, free storage. Phone 6987L.

BLACKPOOL LODGE—MRS. POTTER, 313 Dallas, facing the sea. Comfortable, reasonable.

DELHI HOTEL—HOUSEKEEPING AND single rooms. 617 Yates Street. Mrs. Shelton.

FURNISHED HOUSEKEEPING CABIN and rooms, $7 month up. 1038 Hillside.

FURNISHED HOUSEKEEPING ROOMS, ground floor, two blocks from C.P.R. dock. 484 Kingston Street.

HOUSEKEEPING ROOMS TO LET, AND parking space. 1178 Fort St.

LIVE AND LET LIVE HOUSEKEEPING rooms, large, bright, clean, cheap. Garage. Phone 6442L.

STOBART APARTMENTS — FURNISHED housekeeping, hot and cold water, elevator, fireproof building. 745 Yates.

THE BEVERLEY HOTEL APARTMENTS 724 Yates Street—The Spring shopping season is here. A cordial invitation is extended to up-Island shoppers, tourists and visitors to come to the Beverley Hotel Apartments so centrally located and homey. We specialize in light housekeeping rooms and suites, from one to six rooms, with or without private baths, day, week or month. Furnished, from $4 per week; unfurnished, from $8 per month. Light, heat, gas, hot water, elevator service, etc., all inclusive. One visit and it's home ever after. Managed by J. A. Griffith. Phone 2963.

TWO HOUSEKEEPING ROOMS AND kitchenette, large, bright, well furnished, $25 including phone, light, water and fuel. Near Parliament Buildings. Phone 2714Y.

51 HOUSEKEEPING ROOMS TO RENT (Continued)

TWO UNFURNISHED HOUSEKEEPING rooms, $10 month, including water and light, no children. Apply 1726 Carrick Street.

2 FURNISHED ROOMS, HOUSEKEEPING privileges; suit business ladies or gentlemen. $14.50 and $12 per month, including gas, fuel, light, etc. 1045 Burdett Ave. Phone 1662L.

51A FURNISHED

AT 445 QUEBEC ST. — TWO-ROOM suite; also housekeeping rooms. Phone 2650Y.

APPLY 331 MICHIGAN ST—WELL-FURnished housekeeping rooms. Or phone 2376R.

LARGE HOUSEKEEPING ROOMS, comfortably furnished, constant hot water; also bedroom, with breakfast if desired. 1010 Linden Avenue, corner Rockland. Phone 8003X.

NICE BRIGHT FURNISHED HOUSEkeeping apartments for rent. 828 Michigan Street.

53 FLATS AND APARTMENTS TO RENT

AT COLLINSON APARTMENTS — UNfurnished suite. Phone 6294L.

ATTRACTIVE DOWNSTAIRS FURnished suite, bed-sitting-room, kitchenette, gas and open fireplace, $20. Phone 6561R, 150 Government Street.

AT MOUNT EDWARDS, VANCOUVER Street—Furnished flat for rent. Phone 2342.

ARGYLE COURT — UNFURNISHED suite; adults only.

AT THE GRANGE, 650 LINDEN—Bright furnished suite, fireplace. 2168

AT OLYMPIC, CORNER COOK AND May—Furnished 2-room suite.

AT NORMANDIE APTS., CORNER COOK and Balmoral—Furnished and unfurnished suites.

A FURNISHED 3-ROOM APARTMENT, sleeping porch, every convenience. 1251 Pandora Avenue. Phone 4703L.

AT MODERATE RENTS, NICELY FURnished suites. Leroy Apartments, 503 Montreal.

A CHARACTERISTICALLY FURNISHED flat, open fireplace, private bath and entrance, on seafront, reasonable. 518 Beach Drive.

ALVIN APARTMENTS—SITTING-ROOM with disappearing bed, kitchenette, gas, steam heated. 1009 Johnson.

BEACON HILL UNFURNISHED FLAT, 2 rooms, bath. 846 Simcoe. 2866R.

BELMONT AVENUE—EXCEPTIONALLY fine six-roomed apartment, with garage; immediately available. R. G. Christy & Co., Ltd., 623 Fort Street. Phone 373.

BELWIL APARTMENTS, BRIGHT 3, 2 and 1-room suites; moderate. 3584O.

BROADWAY APARTMENTS, 423 SUperior (near Parliament Buildings); attractive, modern suites.

CORAL COURT, FURNISHED OR UNfurnished suites. Phone 2964. Garage

CYN-DO-MYR, LARGEST, BEST FURnished aparts in the city. Separate entrance. 425 Michigan. Phone 7652L.

CARLTON APTS., 711 PANDORA—FURnished suites, housekeeping rooms.

CLOSE TO CITY HALL—THREE-ROOM apartments, with bath; clean and fully furnished; heat and water supplied; rent $30 and $35; immediate possession. P. R. BROWN & SONS, LTD., 1113 Broad Street. Phone 1076.

FRONT APARTMENT, FACING THE park, $35. Meharey, Roe & Co., Ltd., 624 Fort Street. Phone 3306.

FOR RENT, IN OAK BAY, FURNISHED apartment, five rooms; furnace and garage, $50 a month. Would lease. Phone 3385L.

FIELD APARTMENTS — FURNISHED and unfurnished suites; garage. Phone 1365O.

FURNISHED APARTMENT; HOT water heat. Bell Block, opposite Municipal Hall, Oak Bay.

FAIRFIELD DISTRICT — THREE-ROOM furnished suite, near car. Phone 6996L.

FURNISHED APARTMENT; HOT WATER heat. Bell Block, opposite Municipal Hall, Oak Bay.

FOUR-ROOM SUITE, WITH GAS RANGE; also one single room, at 1423 Fort Street. Phone 7796.

MT. DOUGLAS APARTMENTS — FURnished ground floor suite, two bedrooms, very large living-room, dining-room, kitchen, bathroom, hot water heating; janitor service. Immediate occupation. Phone 3474.

MARINE CHALET, OAK BAY, VICtoria's finest furnished apartments. Near beach, car line and golf links. Electric kitchenette with refrigeration, vacuum, steam heat. $80 to $100.

MOUNT DOUGLAS APARTMENTS
PHONE 3474
FOR SUITES

ONE FURNISHED OR UNFURNISHED suite, new and modern. Langley Apartments. Apply to Janitor, Suite 4, 1319 Langley Street.

ROCKLAND COURT, CORNER ROCKland and St. Charles, an up-to-date furnished or unfurnished suite now available in this beautifully situated soundproof apartment house. Phone 8158R or 3563L.

STANLEY APTS., LINDEN AVE. ONLY one vacancy, unfurnished.

SEACROFT, OAK BAY—MOST BEAUTIful furnished and unfurnished in British Columbia. Full sea views; near car, golf. All electrical, free garages. Phone 1063.

SCOTT APARTMENTS, CORNER HILLside and Douglas, two and three-room modern suites, furnished and unfurnished. Spacious rooms. Phone 8326O.

SUNNY, CLEAN, FURNISHED FLAT, private home, near Parliament Buildings, reasonable. Box 641, Colonist.

TWO FOUR-ROOM FLATS, CLOSE IN, newly decorated, $32.50 month each. Apply Wise & Co., Ltd., 109 Pemberton Building.

TO SUB-LET MODERN FULLY FURnished bungalow apartment, central; good location. Phone 1760Y.

TREBARTHA APTS., 1048 VIEW ST.—Fireproof, unfurnished, $25. Phone 5370R.

THE KENSINGTON, 819½ PANDORA Ave. Suite for rent. Phone 5405O. Adults only.

THE WILLINGDON, CORNER QUADRA and McClure—Fully modern apartment now available.

THREE-ROOMED GROUND FLOOR furnished house-keeping suite, $14. Phone 4612L.

UNFURNISHED SUITE, MODERN, HOT water heat, on car line. Bell Block, opposite Municipal Hall, Oak Bay.

WELL FURNISHED FLAT, CLOSE TO C.P.R. Phone 3505R. Adults.

4 ROOMS, FURNISHED, $25. LIGHT, water, use of telephone. 1081R.

1118 NORTH PARK, PARTLY FURnished apartment. Apply afternoons. 8215L.

55 FURNISHED HOUSES FOR RENT

PEMBERTON & SON
ESTEVAN AVENUE—Close to beach. Modern house of six rooms, well furnished May and June ... $55
ISLAND ROAD—Modern seven-room bungalow, well and completely furnished; electric stove, large garden, excellent position. Available for lease from June ... $80
GRANITE STREET—Modern bungalow, containing two bedrooms, completely furnished, no linen or silver, garage, now vacant ... $50
If you require a house, furnished or unfurnished, call and see our lists. We have a wide range.
625 Fort Street Phone 388

A 6-ROOM MODERN HOUSE, CLOSE in. Garage. Rent $32. Phone 6672L.

A FULLY FURNISHED BEDROOM AND kitchen; sink, gas, every convenience. Apply 1809 Gladstone Avenue.

A FURNISHED 2-ROOM HOUSE FOR rent. Suit bachelor. $8.00 per month. 186 Cadillac Ave. Apply P. R. Brown & Sons, Broad Street.

BRENTWOOD (NEXT TO BUTCHART'S Gardens and west of College)—Exceptionally good, well-furnished cottages, three to five rooms; electric light in all rooms, large verandas, piped water. Magnificent views, warm sea bathing, splendid salmon fishing.
Also a few floored and walled tents to rent.
E. B. ANDROS
Tod Inlet P.O., B.C. Tel. Keating 48T

55 FURNISHED HOUSES FOR RENT (Continued)

CLEAN, MODERN, 4-ROOMED COTTAGE, near beach, Fairfield; adults. Vacant May 1. Phone 5722R.

FURNISHED COTTAGE, 4 ROOMS, GARden; light, water; $20 month. Phone 7524L. Hillside

FOR RENT TO PERMANENT TENANT—Partly furnished 7-roomed bungalow, Victoria West, basement, garage. Phone 5656X evenings, or 538 day.

FULLY FURNISHED FIVE-ROOM BUNgalow, on Davie St.; garden, garage, $35. Six-room house, 860 Collinson, $30. L. M. Rosevear, 313 Union Bldg. Phone 5900.

FOR RENT—NEW WELL FURNISHED two-roomed Summer cottage on large lot, near beach, close to city, water laid on; or for sale. Box 875, Colonist.

HOUSES, FURNISHED OR UNFURnished for rent or for sale, on easy terms. Fred M. Russell, 112 Pemberton Building. Phone 4533.

HAMPSHIRE RD., 5 ROOMS, FURNACE, garage, $60. Roslyn Rd., 6 rooms, furnace, $50. Brown Bros. & Allan, Ltd., 711 Fort St.

MODERN FURNISHED BUNGALOW, piano; garage. Phone 8139R

MODERN FURNISHED COTTAGE FOR rent, facing sea. Phone 5881.

ONE YEAR'S FREE RENT AS INTEREST for $300 loan. Superior furnished houseboat, accommodate 3 or 4. Phone 1546O.

SEVEN-ROOM RESIDENCE, FULLY FURnished, near sea, lovely garden; from end of May. Phone 6648R

SUPERIOR 6-ROOMED FURNISHED house, 554 Niagara. Apply 1124 Burdett.

6-ROOMED FURNISHED HOUSE, FIREplace, gas; garage; good garden. Phone 4199L.

$28 MONTH—PLEASANT, WELL-FURnished cottage, has piano and furnace. Phone 4383L.

6-ROOM BUNGALOW, FAIRFIELD; JUNE, July and August, rent $50 per month. Beaumont Boggs & Co., Limited, Agents.

56 UNFURNISHED HOUSES TO RENT

1091 HAMPSHIRE ROAD—NEW BUNGAlow, 6 rooms, 3 bedrooms, pipeless furnace, built-in bath, first-class dwelling. Immediate possession ... $40
341 ARNOLD AVENUE—Bungalow, 8 rooms, 2 bedrooms, den, hot water heated, good garden, garage. All in excellent condition ... $40
444 EARSMAN ST.—Bungalow, 5 rooms, 3 bedrooms, in good condition; modern $35
1341 OXFORD ST.—7 rooms, 3 bedrooms, furnace heated, modern dwelling, large garden and garage ... $35
1177 ROSLYN RD.—6 rooms, 3 bedrooms, furnace heated, modern. Immediate possession ... $35
908 COWICHAN ST.—Bungalow, 6 rooms, 3 bedrooms, modern, furnace heated house. Immediate possession ... $32.50
HEISTERMAN, FORMAN & CO.
Phone 55

A SIX-ROOM HOUSE, 833 SPRINGFIELD Avenue, vacant 15th March; rent $20. D. Fraser, Colonist Office, or 815 Esquimalt Road. Phone 1322R.

BUNGALOW, FIVE ROOMS, BASEMENT, modern; garage, vacant May 1. $35. Clark Realty, 839 Yates

FAIRFIELD, 5 ROOMS, $50; FAIRFIELD, 5 rooms, $60; Oak Bay, 6 rooms, $30; Cordova Bay, 4 rooms (furnished), $18. E. E. Heath, 625 Yates St. Phone 874

FOR SALE OR TO RENT—FOURroomed house and bathroom, fully modern; garage, with cement floor; extra lot for garden, low taxes. Also dairy farm for seven cows, milk house, well equipped, with nearly an acre of land cultivated. 2078 Penzance Road

FOR RENT—HOUSE, 1443 ELFORD ST., 6 rooms, furnace, $35. Phone 307

FOR RENT—HOUSE, 1133 ORMOND St., close in, 5 rooms and attic. Rent $23. Phone owner, 307.

HOUSE FOR RENT—FOUL BAY; OPEN fireplace, furnace, rent, $25 per month. Phone 3688R.

MICHIGAN STREET—4-ROOM STUCCO duplex, unfurnished, $35; Crescent Road, 3-room stucco cottage, furnished, $31.50; near Oak Bay, 5-room modern bungalow, well furnished, piano and garage, $50.
J. A. WALKER & CO., LTD.
1105 Government St. Phone 1466

MODERN FIVE-ROOM BUNGALOW, Foul Bay, splendid sea view, garage; $30. Two-room suite, Glengarry Apts., $27.50. L. M. Rosevear, 312 Union Bldg. Phone 5900.

TO RENT—5-ROOM HOUSE, CLOSE IN, on car fare. Just been kalsomined and kitchen painted. $16.50 per month. Phone 5762R.

VERY ATTRACTIVE SEMI-BUNGALOW, on Harbinger Ave., seven rooms. Apply 529, phone 3962R.

5-ROOM BUNGALOW AND GARAGE, $35. Two modern 4-room suites, close in.
J. N. HOLLAND
308 Pemberton Building

4 ROOMS, MODERN, CLOSE TO school, $15. F. F. Higgs, 208 Pemberton Bldg.

6-ROOMED MODERN HOUSE, FURNACE, fireplaces; all newly decorated throughout; choice location in Fairfield. Rent, $35 per month. E. E. Heath, 623 Yates Street, phone 874.

135 MICHIGAN STREET, 7 ROOMS, $20 per month. Beaumont Boggs & Co., Limited, Agents.

57 WANTED TO RENT—FURNISHED HOUSES

FURNISHED COTTAGE REQUIRED BY middle-aged couple, permanent. State particulars, Box 871, Colonist

SMALL FURNISHED COTTAGE, CITY or country. Payte, Keating Crossroad, Royal Oak.

WANTED—15TH JUNE, FOR 3 MONTHS, first-class furnished home for careful people; must have four bedrooms. Oak Bay, near golf course preferred. Box 970, Colonist

WANTED—BY RESPONSIBLE COUPLE, well furnished bungalow or suite, must be in quiet and select district. Box 957, Colonist.

WANTED—4 OR 5-ROOM FURNISHED house, within 20 minutes walking distance corner Douglas and Yates Streets. Box 968, Colonist

58 WANTED TO RENT—UNFURNISHED HOUSES

GOOD 8-ROOM HOUSE, OR LARGER, wanted; Oak Bay preferred, not essential, lease desirable, responsible tenants. Brett & Ker, Ltd. Phone 132.

WANTED 5-ROOM BUNGALOW, IN May, permanent, responsible adult tenants, rent not exceeding $30. Box 867, Colonist.

WANTED TO RENT—SMALL HOUSE, two adults; would buy if terms suitable. Box 884, Colonist

WE HAVE A LARGE WAITING LIST OF tenants for houses in all parts of the city; list with us for immediate results. P. R. Brown & Sons, Ltd., 1112 Broad Street, phone 1076.

61 SUMMER RESORTS

FULLY FURNISHED WATERFRONT home of 7 rooms, private beach, 10 acres grounds, $75 per month for the Summer. F. F. Higgs, 208 Pemberton Bldg.

GLEN LAKE, CHOICE WATERFRONT lot, 64x520; good shade trees. Phone 2897 or 590L.

NEW 4-ROOMED COTTAGE, FURnished, Prospect Lake frontage, sale or rent. Phone 3815X, or 705 Connaught Street.

SIX-ROOMED FURNISHED HOUSE ON beach, Cordova Bay, garage, $40 month, May, June; $45, June, July. Phone Colquitz 16T

TO RENT—MAREENOS ON SOOKE HARbor, 5-room Summer cottage, furnished, good beach, boat, city water. Phone 4456X1.

62 MATERNITY AND CONVALESCENT HOMES

HOLLY LODGE, MOUNT TOLMIE, PRIvate convalescent home; beautiful grounds, experienced nurse. Phone 4061L1.

63 POULTRY AND LIVESTOCK

63A POULTRY AND SUPPLIES

BROODY HENS AND WYANDOTTE chicks for sale. Phone 1812Y

FOR SALE—R.I.R. AND W.W. BROODY hens, $2. Major A. D. Macdonald, 164R, Sidney.

FOR SALE — WHITE WYANDOTTE hatching eggs and chicks. Phone 6676.

A Mart for Busy Readers—House and Business Property for Sale and Exchange

63 POULTRY AND LIVESTOCK (Continued)

FOR SALE—TURKEY EGGS. PHONE 3410R.

POULTRY RAISERS CAN LEARN SOMETHING to their advantage about Briquettes by writing or calling at the office of Walter Walker & Sons, Ltd., 621 Fort Street.

S. C. BLACK MINORCA EGGS FOR SALE. Phone 5487L2

SETTINGS—BLACK JERSEY GIANTS. These imported very large cockerel for breeding this Spring. Baby chicks to order; also Black Minorca settings. Mrs. Powdry, Cobble Hill.

WE BUY ALL KINDS LIVESTOCK AND POULTRY.
ISLAND MEAT CO., LTD
Palmer Station Phone 5831

WHITE LEGHORN HATCHING EGGS and chicks, from the same strain that won the Vancouver Exhibition egg-laying contest, 1927. A. Adams, Lake Hill, phone 2745L2.

WHITE WYANDOTTE BABY CHICKS from splendid Winter layers. 25c each, hen and 12 chicks, $5. Phone 4707X2.

WHITE WYANDOTTE, WHITE LEGHORN hatching eggs, baby chicks. University Heights Poultry Farm, L. C. Price, phone 6027R1.

HATCHING EGGS

CORNISH GAME SETTINGS, $2. 2724 Graham St.

HATCHING EGGS—B.C. WHITE LEGHORNS, noted New Zealand strain; pens headed registered males; $1 setting. A. V. Lane, phone 2955L1.

HATCHING EGGS, $1 PER SETTING. Seaview Poultry Farm, 422 Dallas; or Public Market. Phone 6060.

PEKIN DUCK EGGS, 75c A SITTING. 500 Boleskine Rd. Phone 6065R.

WHITE WYANDOTTE, BARRED ROCK and Rhode Island Red hatching eggs, $8.50 hundred; $1.25 dozen. Day-old chicks, $25 hundred. White Leghorn eggs, $7 hundred; chicks, $17 hundred. John A. Stewart, Elk Lake Poultry Farm, Royal Oak, and Public Market. Phone Colquitz 29F.

63C CATTLE

CADILLAC — SELL OR TRADE FOR good young Jersey cow. O. Thomas, Sidney, phone 86X.

FOR SALE—TWO PUREBRED JERSEY heifers. E. A. Brandner, R.M.D. 4.

FOR SALE—JERSEY COW, JUST FRESH with second calf. G. Watt, Royal Oak P.O., or Durrance Rd., Saanich.

FOR SALE—TWO HOLSTEIN HEIFERS, fresh with second calf; will exchange for beef cows. Phone 3468R.

63E HORSES

HEAVY TEAM FOR SALE. APPLY L. Gordon Hillbank, E. & N. Rly.

HEAVY HORSE FOR SALE, 1,700 LBS., sound; also 2 good saddle horses, sound. Phone Belmont 52Y.

HEAVY HORSE FOR SALE, 1,700 LBS., sound; also 2 good saddle horses, sound. Phone Belmont 52Y.

63F DOGS

REGISTERED BOSTON PUPPIES FOR sale. Phone 6246L.

SPITZ PUPPIES, BALLS OF FLUFF, sired by Laddie, winner of special and first prize open show at Armories, 1927. Males, $10; females, $5. Phone 6094L1.

THOROUGHBRED ENGLISH BULLDOG: eat anything; very fond of children. $25. Box 912, Colonist.

THOROUGHBRED BOSTON BULL PUPpies. Phone 4570X, or 1776 Carrick.

63G GOATS

FOR SALE — SAANEN GOAT, VERY gentle, good milker, also a few pairs of fantail pigeons. 936 Craigflower Road.

63G CATS

WANTED—REAL GOOD HOME FOR pretty kitten. Apply 1341 Vining St.

63X MISCELLANEOUS

BEES FOR SALE; ALSO HIVES, TEN (10) frames, in excellent condition, ready for swarms, $5. Phone 6110L.

FOR SALE—TWO YORKSHIRE SOWS, both bred; one purebred Yorkshire boar, one Jersey bull, purebred, registered. A. Harvey, Sidney, B.C.

WANTED—GOOD PASTURE. PHONE 710.

65 AUTOMOBILES

RIDE AIRS IN YOUR SPRINGS GIVE 100% spring action. Free trial. No obligation. 1216 Douglas.

65A FOR SALE

A BARGAIN—FORD 1923 COUPE; TWO new tires, upholstery like new, mechanically in the best of shape, valves just ground and connecting rods taken up; 1928 licence; $150. Essex coach, 1925; two new Sieberline balloons, disc wheels; just overhauled throughout; new seat covers; automatic windshield cleaner and other extras; just Duoed a rich blue; $650.
W. FRANK CAMERON
940-953 View Street Phone 1549

BIG SIX STUDEBAKER, 7-PASSENGER touring, perfect order, $300. Phone 7017L1.

AUTO BARGAINS

BUICK TOURING, $50; CADILLAC, 1913, $125; Hudson seven-passenger, $200; Chevrolet sedan, $225; Studebaker special six, 1923 model, $550; Cadillac seven-passenger, glass enclosure, $850. TRUCK PARTS for 3-ton Giant, Republic, Federal, Maxwell, Commerce. Solid tires and wheels.
TIRES, 32x4, 33x4, 34x4, 33x6.00, 34x3.77, 32x4.85, from $5 up.
PACIFIC AUTO WRECKING CO., LTD.
637 View Street Phone 3336

CHEVROLET "490" TOURING, RECENTLY overhauled. A snap, $40. Box 938, Colonist.

$875
CHANDLER SEDAN, BEST BUY IN THE CITY. SEE CAR AT CORNER VIEW AND VANCOUVER STREETS.
K. HENRY & CO.
PHONE 7

CHEVROLET BUG SPECIAL, $45. Phone 3877.

EXCEPTIONAL BARGAIN, 1927 ESSEX "6" Coach, perfect condition; run 7,000 miles. $725; save $150. Phone 6349L.

FORD 2-SEATER, LIKE new, $350
OLDSMOBILE SEDAN, almost new. See us about this one.
USED CARS WANTED to take in trade on our NEW MODEL F OLDSMOBILE
MASTERS MOTOR CO., LTD.
Oldsmobile Motor Cars
915 Yates Street Phone 372

FOR SALE—1928 ESSEX SUPER-SIX DE luxe sedan, just like new, at a bargain. A saving of over $300. Phone 5324.

FOR SALE—SIX-CYLINDER BUG. FOR particulars phone 5905Y.

FOR SALE PRIVATELY—1926 SEDAN. Just the car for lone trip. Save the heavy depreciation on a new cheap car that cannot give you equal service. Phone 8360L, or Box 856, Colonist.

FEDERAL TRUCKS. CAMERON MOTOR Co., local distributors, 944 Fort Street. Phone 4652.

ONE ESSEX COACH, NEW DUCO, AND overhauled, $300. One Hudson sedan, full balloons, $500. 1926 Dodge sedan, a bargain. Paige sedan, a bargain. 1923 Ford, $40. 1-ton Commerce, $250. 1½-ton White, $375. We have rebuilt trucks: Garford, Federal, G.M.C., from 1 to 3½ tons. We will give a 90-day guarantee. Trailers 1 to 5 tons, $50 and up. We carry used parts for every kind of truck, with a saving of 50 to 80 per cent.
CLARKE'S GARAGE
621 View St.

VERY CHEAP—D-45 McLAUGHLIN, engine newly rebored. Box 870, Colonist.

LOW PRICES ON GUARANTEED USED CARS
1926 DODGE FOUR-DOOR SEDAN, in splendid condition $895
1927 DODGE FOUR DOOR SEDAN $1095
1927 ESSEX COACH $895
1924 FORD SEDAN, new Duco finish $325
1925 PAIGE BROUGHAM $1050
OLDSMOBILE TOURING $275
BABY GRAND CHEVROLET, new paint $125
See the New GRAHAM-PAIGE FOUR-DOOR SEDAN Prices from $1,385. Fully Equipped
EVE BROS., LIMITED
900 Fort Street

65 AUTOMOBILES (Continued)

"ASK ANY PLIMLEY USED CAR OWNER"

AT 1010 YATES STREET
You Will Always Get a GOOD DEAL ON A USED CAR
Watch Our Windows for "SPECIALS"
They Are Outstanding Buys. Both as to Condition and Value

TODAY'S BEST BUYS

NO. 211C—OVERLAND "85" SIX, TOURING, four new tires, runs very nicely, condition very good $135

NO. 219C—FORD COUPE, 1927 model; tires, upholstery and finish like new. Specially priced $455

NO. 216C—OVERLAND COACH, 1926 model, six-cylinder. Completely overhauled in our repair shop. Splendid exterior and mechanical condition $890

NO. 210C—HUDSON COACH, SUPER SIX model. This car has been privately owned and kept in wonderful condition $625

NO. 196C—CHRYSLER SEDAN, MODEL 58. A fine family car running order. Appearance like new $900

NO. 222W—STUDEBAKER DUPLEX PHAETON, 1925 model. Excellent running order, new Duco finish. Mechanically perfect $885

NO. 129C—DODGE SEDAN, 1926 model. A reliable car in excellent order. At low cost $885

NO. 206W—DODGE TOURING, 1922 model, very good tires, nice appearance, new battery, mechanically perfect $300

NO. 221P—ESSEX TOURING, 1925 model. Fine running order; good finish; two new tires $525

NO. 208C—McLAUGHLIN SEDAN, 1925 model Master Six. A fine running car, nice finish. Thousands of miles of reliable transportation at $725

Established 1893
THOS. PLIMLEY, LTD.
1010 YATES 1025 YATES
PHONE 657 PHONE 178
OPEN EVENINGS

"IF YOU GET IT AT PLIMLEY'S, IT'S ALL RIGHT"

REAL VALUES IN USED CARS

1926 CHEVROLET TOURING in absolutely new condition. Tires new. This is one of the best cared for cars in the city $550

1926 CHEVROLET TOURING, in splendid condition, and a real good buy at $475

1922 DODGE TOURING, completely overhauled. Tires good as new. See this at $425

1926 FORD TUDOR SEDAN—If you can find one that runs or looks better for the money, we want to see it $525

OVERLAND "6", a real serviceable car at $125

McRAE-MELDRAM MOTORS, LTD.
Phone 1692 923 Yates St.
Oakland and Pontiac Open Evenings

JAMESON MOTORS LIMITED
The Home of Studebaker Piedmont Plan Reconditioned Cars

McLAUGHLIN-BUICK 4-passenger Victoria, good condition. Snap $475
Guaranteed 30 days' free service on adjustments.

CHEVROLET touring, 1926 model. Like new. Fully equipped $475

STUDEBAKER Light Six touring, in good order; newly refinished in Duco. Special low price this week $325

CHRYSLER 58 touring, like new, run very little. Real bargain for $645
Guaranteed also 5 days' trial.

JAMESON MOTORS, LIMITED
740 Broughton St. Phone 3246

65H WANTED

WE CAN SELL YOUR CAR. MARTIN-SENOUR Motor Co., Ltd.

69 BUSINESS OPPORTUNITIES

A COMPLETE LIST OF BUSINESSES FOR SALE—Grocery, confectionery and hardware stores, hotels with beer licence, apartment houses, sawmills, etc.
PEMBERTON & SON
625 Fort Street Phone 386

BOARDING HOUSE, 17 ROOMS. ALL full, income $340; rent $75; central; good living for two. Write Owner, 1773 Davie Street, Vancouver, B.C.

ESTABLISHED BUSINESS REQUIRES ADDITIONAL CAPITAL. GOOD OPPORTUNITY FOR YOUNG BUSINESS MAN. SILENT PARTNER, OR WOULD MAKE AN EXCELLENT INVESTMENT.
APPROXIMATELY $3,000 REQUIRED
APPLY BOX 812, COLONIST

ESTABLISHED GENERAL BUSINESS. Good location. Nice living; will stand investigation. Vicinity Victoria. Box 829, Colonist.

FOR SALE — WELL - ESTABLISHED stage line; a real money maker. Apply Box 906, Colonist.

FOR SALE—REAL ESTATE BUSINESS, best location in city; around floor; reasonable rent; good reason for selling. All inquiries treated confidentially. Box 678, Colonist.

FOR SALE — SECOND-HAND FURNITURE store and auction rooms; good cash trade, steadily increasing. Nice location, suitable for couple. Good stock. Price $1,000. Would consider exchange. Apply Box 720, Colonist.

IF YOU HAVE $1,000 TO INVEST IN A business with a foundation and a future, write to Box 638, Colonist. This price includes all fixtures, fittings and utensils. No agents.

WE HAVE INQUIRIES FOR BUSINESS opportunity, small country grocery preferred. Communicate with Gillespie, Hart & Todd, Ltd., 817 Fort Street. Phone 3040.

INCOME-PRODUCING PROPERTIES CARRYING SPECIAL SPECULATIVE POSSIBILITIES

Terms in Each Case Can Be Arranged Trading Considered

$7500—DOWNTOWN SECTION—Stores with rooms over.

$12,500—BUNGALOW COURT.

$15,000—APARTMENT HOUSE. Hudson's Bay district.

$20,000—APARTMENT BLOCK, James Bay.

$35,000—STORES AND APARTMENT BLOCK, close in.

$60,000—APARTMENT BLOCK. Ideal location.

ALSO
SEVERAL HOTELS AND LEASING PROPOSITIONS AT ATTRACTIVE PRICES

R. V. WINCH & CO., LTD.
640 Fort Street
Phone 5180 Evenings 3950Y

$3000—SUBURBAN GENERAL STORE and gas and service station, two lots, house, greenhouse and garage stock and fixtures at valuation. F. F. Hicks, 206 Pemberton Bldg.

$3500—NEW FIVE-ROOMED STUCCO bungalow, containing two bedrooms, 3-piece bathroom, sitting and dining room, open fireplace. All latest features in kitchen. Furnace heated. Fully cemented basement, wash tubs. Garage and newly laid out garden with grass lawns, etc. on lot 140 ft. deep. Immediate possession. Apply the Owner, 1569 Chandler Avenue. Telephone 5632 or 5631L.

To Out-of-Town Subscribers

Out-of-town subscribers who wish to answer advertisements in which only the telephone number of the advertiser is given may mail their replies to The Colonist, and The Colonist will communicate such replies to the advertiser.

69 BUSINESS OPPORTUNITIES (Continued)

SEASIDE TEAROOMS and Dancing Pavilion, situated on finest accessible bathing beach on the Island. Owner states can clear $2,000 for Summer season. Lease $900 a year. Sell furniture, fixtures, boats, etc., for only $2,500.

GOOD ROOMING HOUSE, 8 large rooms, 2 bathrooms. Monthly income overcases about $115. Rent $35. Price $800

GARAGE—Main street, brick building, 44 x 75. Storage eleven cars, excellent location. Will lease for $30.

RESTAURANT—One of the best in town, splendid location, furniture and fixtures of the best, will seat 130 people, average turnover about $27,000. Reasonable rent, nothing asked for lease or location. Price only $3400
A paying proposition. Good reason for selling.
PEMBERTON & SON
625 Fort Street Phone 386

$10 BUYS ROYALTY MINERAL DEED to 1/8 interest in 160 acres, Upton County, in heart of producing West Texas Oil Belt and within Golden Circle as explained in our map. Only limited number available. Write quickly for particulars. Mid-Tex Corporation, 512 Dan Waggoner Bldg., Fort Worth, Texas.

70 BOATS AND LAUNCHES

ARMSTRONG BROS.—MARINE WAYS, expert machinists. 194 Kingston Street. Phone 7084.

FOR SALE—20-FT GASBOAT, 4-H.P. engine; seats ten; painted, good condition, $150. J. Cleasby, Hornby Island, B.C.

FOR SALE—BOAT AND EVINRUDE engine, nearly new. Boat sixteen feet long, five-foot beam, newly painted. Phone 5667X.

FOR SALE—TWO ROWBOATS, 14-FT. AND 16-ft., in Saanich Arm. Reward. Mill Bay Inn, or phone 3556L.

NEW 13-FT V-BOTTOM BOAT, NO. 1 cedar, $30. 732 Niagara Street.

71 BUSINESS DIRECTORY

PLASTERING AND CEMENT WORK

J. ALLEN, PLASTERER — ESTIMATES given on plain or ornamental plastering, cement work, repairing, etc. Phone 6388. 3259 Beach Drive.

TYPEWRITERS

STUDENTS DESIRING TO RENT TYPEwriters may save money by renting new machines from us at our special rates. Phone 6852. Remington Typewriters, Ltd., 614 View Street.

WOOD

ALL BEST FIR CORDWOOD, STOVE lengths, no large knots, $7.50 per cord. Phone 1129.

COOPERAGE WOOD CO. PHONE 5724. Fir millwood. Kishen Singh, Mgr.

COLWOOD WOOD CO. FIR MILLwood. Phone 3012. P. H. Sundin, mgr.

WINDOW CLEANERS

DOMINION WINDOW CLEANERS, JANITOR work, gutters cleaned, prompt and satisfactory service. T. Payne, phone 876.

ISLAND WINDOW AND CARPET CLEANING CO., 917 Fort Street. Phone 3313. Hardwood floors waxed and polished by electric machine. W. H. Hughes, Prop.

72 PROFESSIONAL DIRECTORY

BARRISTERS

FOOT & MANZER
Barristers, Solicitors, Notaries, Etc.
Members of Manitoba, Alberta and British Columbia Bars. Phone 210.
Bank of Nova Scotia Bldg., Victoria, B.C.

MATERNITY HOSPITAL

BRACHCROFT MATERNITY HOME, 705 Clover. Mrs. E. Johnson, C.M.B. Ph. 2723.

MASSAGE

MEDICAL SWEDISH MASSAGE, PHYSIOTHERAPY, MECHANICAL Therapeutics. Radiant Light, Vibratory, Electricity, O. Bjorstadt, M.M., 218 Pemberton Blk. Phone 2494.

NURSING HOME

FAIRFIELD NURSING HOME. CONvalescents and invalids. Mrs. Woods, graduate principal. 536 Harbinger Ave. Phone 2442.

OPTICIAN

J. H. LE PAGE, OPT.D., 703 YATES ST. Graduate optometrist, 20 years experience.

PUBLIC STENOGRAPHER

ETHEL SEYMOUR, 728 PEMBERTON Building, phone 3901. Authors' manuscript, law and general. Strictly confidential.

78 HOUSES FOR SALE

ARE YOU LOOKING FOR A HOME? See this and compare with others. Modern bungalow. Every convenience, including hot-water heating. Best part of city. Box 915, Colonist, for full particulars. Price $4,500, including furniture. No agents.

A M BUILDING NEW HOME—HAVE FOR sale 6-room modern home, furnace, at snap price. Box 9631, Colonist.

FOR SALE—SEVEN-ROOMED HOUSE, every convenience, in good condition. Nice locality. A snap at $2,300. Owner, 1751 Pandora Avenue. Phone 7024R.

FOR SALE—FIVE-ROOM HOUSE, THREE lots, garage, fruit trees; close in. Phone 8048L. Cordova Bay, five rooms.

FULLY MODERN BUNGALOW, WITH all built-in effects, hot water heating, large lot with fruit trees; double garage, etc. Must sell. Apply Owner, 2745 Blackwood Avenue.

FOR SALE—HOUSE, 1442 ELFORD ST., near Park; 3 cars, 6 rooms, furnace; easy terms. Phone 307, owner.

GORDON HEAD—SEMI-MODERN COTtage; attic and basement; ¾ acre; garage, chicken house, fruit; sea view. Furniture optional. Owner, Ash and Pollock Roads.

HOUSES BUILT ON INSTALMENT plan. Modern homes for sale on easy terms. D. M. Sele, contractor, Fort and Blackwood. Phone 1149

SALE—4 ROOMS, BATHROOM, PANTRY, chicken houses. Call 6:30 p.m., 2000. 2635 Shakespeare St.

SEVEN-ROOM RESIDENCE, HOT WATER heating, fireplaces; one acre garden. 612 Montreal Avenue.

6-ROOMED BUNGALOW, CLOSE IN, James Bay. Fine shape. Moderate taxes. Owner, phone 8608Y.

$1350—FORCED SALE. SIX-ROOMED house, bathroom, basement. Good location. Lovely lot. Block from car, close in. Phone 6462L.

78A AGENTS' OFFERINGS

UPLANDS RE-SUBDIVISION

A CERTAIN PORTION OF THIS WONDERFUL RESIDENTIAL ESTATE has been subdivided into smaller building lots, suitable for those requiring land three to four times the size of city lots.

NOW IS THE TIME TO SELECT as there is a steadily increasing demand.

R. O. CHRISTY & CO., LTD.
623 Fort Street Phone 375

OLIVER STREET — OAK BAY

A MOST ATTRACTIVE SEMI-BUNGALOW and a gem of this district, seven rooms, now offered for sale for a few days by the absent owner at a MOST ATTRACTIVE PRICE. Furnished as it stands, for $5,500. Cement basement, furnace, wash tubs, den, living-room and dining-room beamed and panelled, pass pantry to a lovely kitchen, with electric range. One bedroom downstairs, two upstairs. Good lot in garden and lawn. Garage. See this cozy home at once. Immediate possession.

ROBERT GRUBB & CO.
1713 Government St. Victoria, B.C.

FAIRFIELD

A SPLENDID EIGHT-ROOMED HOUSE on Linden Avenue, high location, having large, bright rooms, open fireplaces; cement basement, furnace; garage, etc.

$7500
GRANT & HOPE
642 Fort Street Phone 1240

JAMES BAY

BIJOU BUNGALOW, five rooms, modern in every respect. Cultivated garden lot, 60 x 150. Garage. Boulevarded avenue. Taxes $64.

$3000
CLARK REALTY, 636 YATES

SMALL HOME BARGAIN

BUNGALOW, four rooms. City water, lights and power. Full plumbing, beautiful garden lot, 50 x 120. Taxes $11.

$1250
CLARK REALTY, 636 YATES

BURNSIDE — FIVE-ROOM BUNGALOW, 3-piece bathroom, basement. Lot 50 x 116. Price $1,850; $400 cash, balance as rent. Immediate possession.

CENTRAL PARK—Four-room new stucco bungalow, fireplace, pantry, two bedrooms; cement basement, cement walks. Walking distance to city. Price reduced from $3,200 to $2,850. This is a genuine bargain.

SAM CALVERT
Phone 3113 759A Yates Street

BUNGALOW, 5 ROOMS, NEAR BEACON Hill Park; price $3,500. Easy terms. Beaumont Boggs & Co., Limited, Agents.

FAIRFIELD, NEAR THE SEA—CHARMing new stucco bungalow of two living-rooms, two bedrooms, kitchen, pantry and bath. Breakfast nook. Basement, furnace; garage. Gas laid on. Price $4,500, including gas range. C. S. Marchant, phone 3674, 130 Pemberton Building.

FAIRFIELD ESTATE. WELL-BUILT bungalow in good location. This dwelling is in perfect condition, has been recently remodled, and no further repairs or replacements are necessary. It contains five rooms, entrance hall and attic. Living-room has open fireplace, dining-room is panelled, two good size bedrooms with large clothes closets, bathroom and separate toilet, full size cement-floored basement, with furnace and laundry trays. This is being offered at a considerably reduced price for immediate sale, $3,750. The City Brokerage, 618 View Street. Phone 918.

78 HOUSES FOR SALE (Continued)

A FEW SPECIALS

CONSTANCE AVENUE, ESQUIMALT—A most delightful spot, near the sea, with charming views of the water from living-room and kitchen. Five-room modern bungalow, interior in excellent shape; concrete basement and furnace. Lot 60x170, fronting on two streets, with possibilities for a wonderful garden. There is no more beautiful site than this in Greater Victoria. Price $3,000, terms can be given. Immediate possession.

SIMCOE STREET, JAMES BAY, facing south, near Menzies Street, stores and car line. Handsome residence of eight rooms, well built and in fine condition. Modern concrete basement with furnace. Gas installed. Fine big garden with lawns, perennials, roses, Summerhouse, pergolas, etc. Concrete driveway to garage. Price $5,500, on terms. Immediate possession.

WILMOT PLACE, OAK BAY. A good semi-bungalow of seven rooms, with two bedrooms and bathroom downstairs, and two bedrooms up. Small conservatory, modern basement and furnace. A sunny spot, sheltered from winds, in excellent surroundings, with one of the finest small gardens that can be found anywhere, full of bloom at all seasons of the year. At a most conservative valuation this property is worth $6,000. Our price $5,500. Immediate possession can be given.

TEN-MILE POINT. The popular place for suburban residences. A fine close-in tract of 3½ acres, suitable for subdivision. $2,000.

THE ROYAL TRUST COMPANY
Real Estate Department
Belmont House Victoria

TWO ACRES

FIVE-ROOM HOUSE. City water, light and phone. Land is all cultivated. Situate on bus line, four miles out.
PRICE $1,600, ON TERMS
JOHN GREENWOOD
1336 Government Street

IN OAK BAY—EIGHT-ROOM HOUSE, modern in every way. Beautiful lot. Close to beach and golf links $6000

We have a number of NEW STUCCO BUNGALOWS, three to seven rooms, priced from $2,700 to $7,000. All good values.
T. B. MONK & CO.
Suite 11, 612 View Street

LINDEN AVENUE, NEAR ROCKLAND—Astounding sacrifice, $5,500. Eight rooms, modern. Reception hall, open fireplace and cosy corner, usual living-room with fire place, kitchen with gas and pass pantry; double stairway to landing and four large bedrooms, each with closet, bath and toilet separate. Basement full cement, Chinaman's room, toilet, laundry tubs and furnace. Nice garden, in lawn and shrubs. Terms arranged. Cross & Co., Belmont House, Opposite P.O.

WHY RENT?

MODERN FIVE - ROOM BUNGALOW, good street, near Jubilee Hospital. Full basement, new furnace. Nicely laid out. Garage. NEW LOW PRICE, including all the furniture, $3,350, on terms of $350 cash, balance $30 per month, including interest. MUST BE SOLD QUICKLY.
L. M. ROSEVEAR
Phone 5300 273 Union Bldg.

NO CAR FARES—CLOSE TO CENTRAL Park, well-built home of six rooms; full size lot; garage, furnace, fireplace and built-in features. Price $2,600, on terms. This is away below the actual value.
A. A. MEHAREY & CO.
624 Fort Street Phone 3308

GOODLAKE & WEBB
GORGE DISTRICT

FINE 7-room semi-bungalow, all modern improvements, built-in features, sitting and dining-room adjoin and can be made one large room extending from front to back of house; large, high cement basement, two toilets. The ground, consisting of one acre, are well kept and cultivated, with a fine selection of fruits, large holly hedge and well fenced; barn, garage and chicken house. Only
$6500
Mortgage of $3,000 can remain. This is an exceptionally well kept place, and worth more than the price asked.

GORGE DISTRICT

CHARMING SITE of 2½ acres, sloping down to water; about 1½ acres cleared for garden, the remainder wild bush, full of wild flowers, and a five-room frame and shingle bungalow, cement basement, etc. Easy access by rowboat to any part of Gorge.
$3500

GORGE DISTRICT

ELEVATED SITE of ¾ acre, in garden, with fruit trees, lawn, etc., on which is a four-room cottage with bath and modern plumbing, garage, fowl house, etc.
INCLUDING PFURNITURE
$2500

THE CHEAPEST LOT in Victoria; fine view over city, near Quadra and Summit. Only $275. Also two at Mt. Tolmie, only $100 each, close to Shelbourne St., on Cedar Avenue.

$2500 TO LOAN on first-class residential property.

METCHOSIN

THE biggest bargain possible—An eight-room house, 3 acres, orchard, with 5-room bungalow, all buildings. Would not require any outlay (outside stock) to start right in today. On eight-mile circle.
$3900
of which $2,350 can remain on mortgage.

A BARGAIN, especially adapted for owners of motor trucks or anyone requiring back premises which have separate entrance from frontage. A five-room bungalow, connected with sewer, main construction strong, requires doing up generally. Road frontage 70 ft., depth 110 ft., rear front about 70 ft. to good hard road a few feet from Esquimalt Road. Taxes about $36. Owing to death of owner, can now sell at
$900
GOODLAKE & WEBB
1006 Broad St. Pemberton Bldg.

NICE 5-ROOM COTTAGE, WITH FULLsize lot, close to Parliament Buildings modern in every respect. Price $2,100. Empire Realty Co., Ltd., 641 Fort Street.

OAK BAY—SOME LADIES TALK OF their bungalow. I have something different, unique in design and setting. New stucco, six sunny rooms, hall and large, restful drawing-rooms, built-in features; dining-room; two bedrooms and dressing-room; cabinet kitchen with all latest labor-saving devices. Nice garden and garage. Positively best designed and finished bungalow. Price and particulars at my office. Joseph C. Bridgman, 604 Broughton Street.

OAK BAY

PRACTICALLY NEW STUCCO BUNGALOW near beach and golf links, with two lots, one of which is covered with trees, making the property a very attractive homesite. The dwelling contains large, bright living-room with open fireplace, HARDWOOD FLOOR, off this room is a hall, and leading off are two bedrooms with clothes closets; very attractive bathroom; kitchen with usual built-ins; dining-room on the south side, and an arrangement as a sunroom. Full size cement basement, hot air furnace, tubs. Garage.
PRICE $5,000
BROWN BROS. & ALLAN, LTD.
Phone 6705 711 Fort Street

FAIRFIELD DISTRICT
CLOSE TO DALLAS ROAD
Mortgage Foreclosure

THIS very attractive eight-roomed residence, consisting of dining-room, den, kitchen and four bedrooms, panelled hall and dining-room, built-in features; 4-piece bathroom, open fireplace. Full size cemented basement, hot air furnace. Garage. Lot 50 ft. by 120 ft. This house would cost $8,000 to build today. Our sale price only (reasonable terms)
$4100
H. G. DALBY & CO., LTD.
634 View Street (Opposite Spencer's).

$4,750 BUNGALOW OF SIX LARGE 5 rooms, on ground floor, and unfinished attic, sleeping balcony; polished floors. Hall and other rooms beautifully panelled. Fireplace in living-room, dining-room and one bedroom. Full basement, furnace; garage, large lot. This home has only been built five years and is in perfect condition. Cash payment of $800 will be accepted and easy terms for balance. W. J. Gilliland & Co., 1203 Douglas Street, phone 3302.

78 HOUSES FOR SALE (Continued)

A VERY CHOICE RESIDENTIAL SITE, WITH RESIDENCE, ON ROCKLAND AVENUE

WE have for immediate sale one of the most charming homesites on Vancouver Island, being situate on Rockland Avenue and comprising about 3½ acres, together with dwelling. The land is beautifully treed with oaks, parklike, and could be made a most charming miniature estate. There are very few properties with an outlook such as this. Further information may be obtained at this office. Price is only $11,000

OAK BAY HOMES
FROM $7,700 TO $16,000

FOUL BAY ROAD—A very comfortable and well-arranged bungalow of five rooms, in good condition, modern plumbing, etc., but no basement. Stands on a good size lot. Taxes about $24 per annum. Price, on terms $1700

SOUTH HAMPSHIRE ROAD—A brand new five-room stucco bungalow, with every convenience. Exceedingly well planned, bright and cheerful. Nicely situated and is of the very latest type. Built-in fixtures, etc. Good size lot. Garage with access from the house. This is one of the most compact small bungalows in the district. Price, on terms $4500

A HANDSOME dwelling on one of Oak Bay's best streets. It is of eight rooms and possesses every known convenience, hot water heated. Large and attractive grounds, with access to rear. Price, on terms $15,000

CHARMINGLY situated amidst oaks, other trees and shrubs, comprising about an acre, a very nice ten-room dwelling, with every conceivable convenience, that a spacious and modern home calls for. Space will not permit of details, but all particulars will be promptly furnished upon request. Price, on terms $18,000

B.C. LAND & INVESTMENT AGENCY, LTD.
622 Government Street Phone 135

CORDOVA BAY LOT CHEAP

WE HAVE A LARGE LOT, WITH FINE view. Excellent Summer home site for sale cheap.

SIX-ROOM BUNGALOW, $2,200

HERE IS A REAL BARGAIN—This bungalow is situated on a first-class street, and close in. The rooms are all large, bright and airy. There is a living-room, dining-room with open fireplace, a nice kitchen and pantry, and three very fine bedrooms. Full-sized basement. Nice large lot with chicken run. Can be seen any time. Exclusive agents.

TO RENT — Eight-roomed unfurnished modern house, Fairfield; garage.

GILLESPIE, HART & TODD, LTD
611 Fort Street Victoria, B.C. Phone 3040

$4200—NEW AND UNIQUE STUCCO BUNGALOW, standing by itself in a setting of oak trees, in location convenient to cars, schools, etc. Concrete steps lead to vestibule, opening on LARGE OAK FLOORED LIVING-ROOM with open fireplace. Private hall gives access to two large, bright bedrooms with cupboards, also prettily decorated bathroom with latest RECESSED TUB. Labor-saving cabinet kitchen with Pullman dinine alcove. Adjoining the kitchen is INTERIOR SERVICE ROOM, with tubs, cooler and fuel bins. New and economical heating system.
Inspect this at once.
THE ROYAL TRUST COMPANY
Real Estate Department
Belmont House Victoria

A CHANCE OF A LIFETIME
DON'T MISS THIS

$3150—GORGE—FULLY FURNISHED modern 5-room stucco bungalow, nearly new. Lovely home, in high location, near Gorge Park. Taxes $25.

$3250—FAIRFIELD—5-room bungalow, large rooms, furnace, garage, etc. Choice residential street, walking distance to city.

$3000—FERNWOOD—Very pretty 5-room bungalow, splendid location, close car line. Taxes about $55. Terms can be arranged on any of the above. Call for full particulars.
E. E. HEATH
625 Yates Street Phone 874

OAK BAY

$2500—HERE is a real buy in a semi-bungalow of 6 rooms, that only needs a little touching up to make it a most comfortable and attractive home, with 5 large lots, well laid out in shrubs, flowers and about 20 fruit trees in full bearing. See them now in full blossom.
LEE, PARSONS & CO., LTD.
1222 Broad Street

$2500
$400 CASH AND $20 A MONTH—CHARMING BUNGALOW HOME, NICE GARDEN LOT. LOW TAXES. CLOSE STREET CARS. GARAGE. FURNACE. Cosy living-room with open fireplace, built-in bookcases; beamed dining-room, Dutch kitchen; two bedrooms and three-piece bathroom; cement basement, furnace. Garage. A neat little home, worthy of the name.
$3150
NEW FIVE-ROOM STUCCO BUNGALOW (INCLUDING FURNITURE), 3-MINUTE CIRCLE. LOW TAXES. PRETTY VIEW. Large living-room, dining-room, open fireplace; two good-sized bedrooms, with closets. Basement and furnace. VALUE EXTRAORDINARY.
VICTORIA REALTY CO
616 View Street Phone 3036
"RELIABLE REALTORS"

WITHIN 4-MILE CIRCLE

5 ACRES, mostly parklike land, with about 1½ acres under cultivation, some fruit trees. Splendid bungalow of five rooms with large front porch, spacious living-room with cut granite fireplace. City light and water. Shed, garage and other outbuildings. Convenient to school. Bus line past the door. Price $4,500.

WELL-APPOINTED home of seven rooms, near Beacon Hill Park and the beach. Ground comprises just under half acre, laid out in lawn, rockery, walks and garden, with concrete driveway and garage. This home is well constructed and of pleasing appearance, with four bedrooms and open porch upstairs. Double living-room, den, dining-room and kitchen downstairs. Full concrete basement, furnace and servants' quarters. To effect a ready sale the price is only $5,500.

BRETT & KER, LTD
Real Estate, Financial and Insurance Agents
Phone 133 1205 Government Street

$1500—GOOD 6-ROOM HOME, ON very easy terms; has garage and barn, is close to school, and the bus passes the door. $150 cash, balance at $18 per month.

$1650—TWO houses on one lot, James Bay; one of 4 rooms, pantry, bathroom, and the other of 3 rooms. The smaller is rented to pay all taxes and overhead. Houses and lot are in nice condition. F. F. Hicks, 206 Pemberton Bldg.

78 HOUSES FOR SALE (Continued)

PEMBERTON & SON
WE WRITE ALL CLASSES OF INSURANCE, INCLUDING LIFE

OAK BAY
WE SPECIALIZE IN OAK BAY

A SURVEY OF THIS DESIRABLE DISTRICT has given us complete listings, and we are in a position to place before purchasers all Oak Bay houses that are at present on the market. This naturally saves much time to intending purchasers. A VERY CHOICE AND COMPREHENSIVE SELECTION of five and six-room bungalows at prices ranging from $4,000 upwards. We recommend the following:

FIVE ROOMS, FULLY FURNISHED

WE have just received a listing of five room house in beautiful condition, now in process of being repainted and put in first-class order. Contains small drawing-room and den, which can be easily thrown together, nice dining-room, two good bedrooms, usual offices. Full-sized concrete basement with hot air furnace. Pretty lot with trees. This place is fully furnished and can be purchased for $4,200 cash or $4,500, on terms.

SPLENDID HOME, standing on nearly two acres. All the necessary public rooms and six bedrooms; hot water heating. Good view. Highly ornamental grounds, first-class residential district. Price $16,000.

JAMES BAY

TWO EXCELLENT BIJOU COTTAGES—ONLY $1,650 THE TWO. Near beach and car. Rent of one pays taxes and upkeep of both. Terms.

$1250—NICE FIVE-ROOMED BUNGALOW. Large lot, several bearing fruit trees. Near beach and car.

$2850—SIX ROOMS, very attractive HOT WATER HEATING. Car line and beach.

$4000—CLOSE PARLIAMENT BUILDINGS. Excellent nine-roomed residence, in A1 condition, furnace. Garage. Fine views. Would make excellent guest house.

SIXTH STREET—Five rooms, bath and pantry; large, airy rooms. $1900 Good garden.

CORNWALL STREET—Five rooms, bath and pantry; furnace. Garage. A very comfortable little home $3250

HARBINGER AVENUE—A splendid house of seven large, airy rooms, with full basement and furnace. Large lot, with garage. Must sell at once $3800

TEN-MILE POINT

WE HAVE SEVERAL PARCELS OF LAND in the very desirable district, including some very choice waterfrontage. Electric light, water and phone available. Make an appointment to see this land.

A BUNGALOW — BARGAIN PRICE — Containing five

78 HOUSES FOR SALE (Continued)

JAMES BAY DISTRICT

HERE IS A GOOD BUY. Two houses for the price of one. One house contains four rooms, with bathroom; the other, three rooms. Both have been newly painted and papered throughout, and are in good repair. Rent from the small house more than meets all expenses.

PRICE $1650

WELL-BUILT SEVEN-ROOMED HOUSE, facing south. Hall, living-room, dining-room, kitchen, two bedrooms and bathroom, and two bedrooms upstairs. On paved street, with local taxes all paid. Taxes about $48. In the neighborhood of the new textile mill site.

PRICE $2100

A. W. JONES, LIMITED
1002 Broad Street Phone 188

STUCCO BUNGALOW
BEST SECTION OF FAIRFIELD
MOST ATTRACTIVE AND MODERN

Special Features
1. Built of hollow tile and covered with stucco.
2. Five exceptionally well planned rooms.
3. Excellent woodwork, many built-in features.
4. Dutch kitchen and breakfast nook.
5. Large open fireplace, furnace and gas.
6. Cement basement, tubs, servant's room.
7. Garage with concrete driveway.

BUILT BY DAY LABOR AND OFFERED BELOW ACTUAL COST. We have no hesitation in recommending this as a genuine bargain. Living-room and dining-room en suite. Dutch kitchen and breakfast nook; two bright, airy bedrooms, connecting bathroom, linen closets, etc.; cement basement with furnace and laundry tubs, servant's room.

FOR PRIVATE REASONS THE OWNER HAS AUTHORIZED US TO DISPOSE OF THE PREMISES IMMEDIATELY AND HAS REDUCED THE PRICE ACCORDINGLY.

PHONE OR CALL FOR FURTHER PARTICULARS AND APPOINTMENT TO VIEW

P. R. BROWN & SONS, LTD.
1112 Broad Street Phone 1076

DAVIE STREET
SOUTH OF OAK BAY AVENUE

7-ROOM MODERN HOUSE, IN EXCELLENT CONDITION.

Very Convenient and Roomy.

GARAGE. LARGE LOT.

Convenient to Car.

PRICE $5000

$1,000 Cash

SWINERTON & MUSGRAVE, LTD.
640 Fort St. Phone 491

79 WANTED TO BUY—HOUSES

WANTED—SMALL COTTAGE, THREE or four rooms outside city limits, from $500 to $800, terms. Box 892, Colonist.

WE HAVE BUYERS FOR HOUSES AND lots in Oak Bay and Foul Bay districts, what have you to offer, send in your listings at once. Arthur E. Haynes, Ltd., 725 Fort Street, phone 319.

80 PROPERTY FOR SALE

FOR SALE—CHOICE LOT ON DOUGLAS Street, or will build for tenant. Good for plumbing or motor accessories. Near Hudson's Bay. Inquire 1909 Gladstone Avenue, or 1607 Douglas Street.

FOR SALE—NICE LOT, HIGH POSITION just back of St. Margaret's School. Same building material. Inquire 1609 Gladstone Avenue.

OAK BAY BUILDING PROPERTY

1.42 ACRES, in best residential part of Oak Bay, fronting on three made streets. Ideal for small subdivision. Nicely treed in oaks, no rock. This class of property is getting scarce.

$5000

WISE & CO., LTD.
Phone 2641 109 Pemberton Bldg.

BUILDING LOTS

$200—WILMER STREET, NEAR OAK Bay car line, size 50 x 104, no rock. A real gift.

$400—LINKLEAS AVENUE, OAK BAY, size 50 x 110. Near golf links.

$850—ONE OF THE FINEST IN FAIRfield, size 50 x 132. High and dry. Exclusive district. Local improvements paid.

DOUGLAS, MACKAY & CO., (VICTORIA), LIMITED
Phone 617 1214 Broad Street

80A BUSINESS PROPERTIES

BUSINESS PROPERTY

BUY VICTORIA BUSINESS PROPERTY NOW. There are some opportunities now which will soon pass, never again to return. Our advice and experience is at your service.

WE SPECIALIZE IN BUSINESS PROPERTY

ALFRED CARMICHAEL & CO., LTD.
1210 Broad Street

25% NET ON THE CASH INVESTED

THIS should interest you. It can be obtained by purchasing store and apartment block, well situated. Down payment $3,500, total purchase price $8,500. Full particulars on request.

PEMBERTON & SON
625 Fort Street Phone 366

WARM AND COMPACT HOUSE, STANDING IN 10 ACRES, about half of which is in cultivation, containing two sitting-rooms, kitchen, pantry, bathroom, h. and c. water laid on; three bedrooms; two verandas. Barn, two chicken houses. Some fruit trees and garden ground. Wide river frontage. Close to church, station, school and postoffice. Price $2,500.

C. WALLICH
Real Estate and Insurance Agent
Cowichan Station, E. & N. R.

81 PROPERTY WANTED

BUILDING LOT, HIGH LOCATION, North Quadra district; outside. Cash. Box 847, Colonist.

82 ACREAGE FOR SALE

A VERY GOOD FARM OF 20 ACRES, in high state of cultivation. Several acres in full-bearing loganberries. There is a nice house with well-kept garden. Situated on paved road. This is an income producer, and owner has instructed us to sell as a going concern.

PRICE, ON TERMS, $12,000

T. B. MONK & CO.
Suite 11, 913 View Street Phone 1870

EAST SAANICH BEAUTY SPOT

CLEARED and cultivated. Fall wheat. 11.46 acres level black loam. 10-mile circle. Taxes $36. This choice property is sacrificed to close an estate.

$2500

CLARK REALTY, 639 Yates

FOR SALE—CHOICE PLEASURE AND sporting property, 100 acres. Gentleman's ten-room modern residence, good outbuildings, also cottage. Boating, fishing, shooting. Full particulars, address Fancett, 650 Admirals Road, Esquimalt. Phone 7388L2.

FOURTEEN ACRES, WITH EXCEPTIONally big frontage on good road at Langford. This will make money for someone who buys it for $1050

FOUR ACRES WITH FURnished house and some stock $3500

H. A. HINCKS, Notary Public
Langford Phone Belmont 3

$2,000—BEST PART OF GORDON HEAD, 2½ acres, all good soil; some fruit trees. $800—2 acres, all cleared, 3½-mile circle. Easy terms. F. F. Higgs, 208 Pemberton Building.

160 ACRES, HIGHLAND DISTRICT, SECtion 77. Twelve miles by road. Good log cabin. $750. A. J. Gray, 516 Pembroke Street.

82 ACREAGE FOR SALE (Continued)

WE WRITE ALL CLASSES OF INSURANCE, INCLUDING LIFE

BUY IN SAANICH NOW
LARGEST AVAILABLE LIST OF FARMS AND SEAFRONTAGE HOMES AND SUMMER COTTAGES

ABOUT ONE ACRE ON WATERFRONT. FOUR-ROOMED HOUSE; GARAGE; CHICKEN HOUSE. CITY WATER INSTALLED. ELECTRIC LIGHT AND PHONE AVAILABLE. (TERMS) $1300

OVER HALF AN ACRE, EASILY CLEARED; WATERFRONT $550

BOTH PROPERTIES 2½ MILES OUTSIDE CITY

GOOD WATERFRONT LOT, DEEP COVE $650

FURNISHED HOUSE, DEEP COVE, WATERFRONT $1500

POULTRY FARM AND IDEAL COUNTRY HOME

8.3 ACRES, 12 MILES FROM TOWN, PRACTICALLY ALL CLEARED. 2 ACRES TIMBERED. WELL-BUILT 1½-STORY BUNGALOW, SIX ROOMS, MODERN BATHROOM, OPEN FIREPLACE, FULL BASEMENT. BARN FOR FOUR HEAD, CHICKEN HOUSES, 400. BROODER HOUSE, 700 CHICKS. CHURCH AND SCHOOL, ONE MILE. FREQUENT BUS SERVICE. TAXES $20. REDUCED FROM $3,500. THIS WEEK $3900

($1,200 DOWN AND LONG TERMS) SUITABLE FOR FOX FARM

VERY GOOD VALUE—NEAR ELK LAKE DISTRICT

12 ACRES, PART FENCED, SLOPING LAND, ABOUT 4-5 CLEARED. GOOD CATCH OF ALFALFA IN PART. LARGE BEARING HOLLY GROVE. NEVER-FAILING SPRING WATER. A FIVE-ROOMED BUNGALOW, 1st EXCELLENT CONDITION. TERMS $2650

PROSPECT LAKE WATERFRONT

7-ROOMED HOUSE AND CONSERVATORY. COLD WATER INSTALLED; 25-FOOT VERANDA. TAXES $20. BEARING ORCHARD. $600 DOWN, 8%, 3 OR 5 YEARS $1600

4¼ ACRES—TYPICAL OLD ENGLISH COUNTRY HOUSE, TUDOR STYLE, 8 ROOMS. BEAUTIFULLY SITUATED WITHIN 3 MILES OF VICTORIA, IN OLD-TIME GARDEN. MODERN BATHROOM. BASEMENT; GRANITE WALLS. OPEN FIREPLACES. LARGE AIRY ROOMS. HOT AIR FURNACE. GARAGE. CHICKEN HOUSE. STABLE. ¼-MILE TO SCHOOL. BEARING ORCHARD. CITY WATER, ELECTRIC LIGHT AND PHONE. REDUCED THIS WEEK, ON TERMS $6500

ISLAND PROPERTY

26 ACRES, with improvements, part of which is well timbered. The property is all fenced and has an excellent water supply. Buildings consist of a new four-room bungalow, a barn and poultry house. For immediate sale this very desirable property can now be purchased for (on easy terms) $1500

IDEAL SEAFRONT FARM

640 ACRES, 30 cultivated; balance is logged-off land. There is an ample supply of water all the year round from springs and creeks. Buildings consist of a small cottage, a barn (60 ft. by 40 ft.), poultry houses, roothouse, etc. There is nearly a mile of seafrontage on this property, which makes it a very sound investment at the extremely low figure of $8600

LARGEST LIST OF FARM PROPERTIES ON VANCOUVER ISLAND

Established 1887
PEMBERTON & SON
625 FORT STREET PHONE 366

ACREAGE INVESTMENT

PROSPECT LAKE—17 acres, beautiful site overlooking the lake; close to school, church, store and transportation. A genuine opportunity to secure choice acreage in this desirable district at a giveaway figure. Price only $800 for the whole.

DAIRY FARM

FOUR MILES FROM THE CITY, on stage route; 7-room modern house, city water, electric light and phone. Barn for 14 head, water and light laid on; hay barn, dairy, silo, chicken house and garage. 11 acres of choice land, large and small fruits. Price $7500

P. R. BROWN & SONS, LTD.
1112 Broad Street Phone 1076

NORTH SAANICH

$2100—FOUR ACRES GOOD LAND. Four-roomed bungalow, modern. Electric light, company's water. Near school and transportation.

SPARLING
At Deep Cove Tel. Sidney 102Y

CHEAP FARMS

60 ACRES, 18 CLEARED; BEARING fruit trees and small fruits, balance in pasture. A very nice house and outbuildings, a never failing stream through this property, good situation on main highway. Price $6300

15 ACRES, ALL CLEARED; GOOD SOIL; some young fruit trees, small house; barn and poultry houses. Price $2750

IF YOU WANT A FARM WE HAVE IT

EAGEL & CO.
Phone 532 120 Pemberton Bldg.

84 ACREAGE WANTED

WANTED—1 TO 5 ACRES, ON SHAWNIgan Lake, on south and or C.N.R. side. Please give full particulars first letter. Box 322, Colonist.

85 FARMS FOR SALE

$3,200—MODERN POULTRY PLANT FOR 500 birds, with city water and light in the buildings. Also good small barn, with cement floor. Bungalow of five rooms, bathroom, pantry, full cement basement. Generous "pay for itself" terms, $300 cash, balance over ten years. F. F. Higgs, 208 Pemberton Building.

86 FARMS FOR RENT

6-ROOM MODERN BUNGALOW, GARage, chicken houses, tennis court and eight acres of land. Will lease at a very reasonable rent to reliable party.

J. N. HOLLAND
208 Pemberton Building

PUBLIC NOTICE is hereby given that the Kapoor Lumber Co., Ltd., are using twenty-five thousand gallons of water per day out of Deer Creek in connection with their lumber mill situate on Lot 103, Malahat District, and being near Kapoor Station at Mile 35 on the Canadian National Railway.

Dated 9th April, 1928.
KAPOOR LUMBER CO., LTD.

5 Rooms, modern, well furnished, vacant 11th May, Oak Bay $35

6 Rooms, furnished, Esquimalt, near the sea $50

A. S. BARTON 110 Pemberton Bldg.

METAL MARKETS

LONDON, April 30.—Standard copper spot, £61 15s; futures, £61 17s 6d. Electrolytic spot, £66 10s; futures, £67. Tin spot, £229 15d; futures, £230. Lead spot, £20 5s; futures, £20 10s. Zinc spot, £26; futures, £25 12s 6d.

AT NEW YORK

NEW YORK, April 30.—Copper, steady; electrolytic spot and and futures, 14 1-4. Iron, steady. No. 2 f.o.b. Easter Pennsylvania, 20.00; No. 2 f.o.b. Buffalo, 16.00 @ 17.00; No. 2 f.o.b. Alabama, 16.00. Tin, easy; spot, 51.25; futures, 50.75. Lead, steady; spot New York, 6.10; East St. Louis, 6.00. Zinc, steady; East St. Louis spot and futures, 5.80 @ 5.85. Antimony, 10.25. Quicksilver, 122.00.

MONTREAL PRODUCE

MONTREAL, April 30.—Cheese, steady; eggs, firm, and butter, easier. Cheese—Westerns, 19 5-9 cents; Easterns, 19 1-4 to 19 3-8 cents. Butter—No. 1 Pasteurized, 37 1-2 to 37 3-4 cents. Eggs—Fresh extras, 35 to 36 cents.

RECORD EXPECTED AT DUTHIE MINE

Report From Omineca Shows Marked Activity in Line of Mining

Mr. L. S. McGill, of Smithers, in reporting to the British Columbia Chamber of Mines from the Northern Interior district of Omineca, gives a very interesting account of the activities that are being carried out there in a mining way. Mr. McGill reports as follows:

"Duthie Mine will probably make a record production for the month of April, the past three weeks being the best in the whole history of the mine. The new strike of ore discovered at the end of March is also being explored with very encouraging results so far.

"John J. O'Brien, of Philadelphia, was here last week inspecting the work done during the Winter under Frank H. Taylor's supervision on behalf of O'Brien on the Victory and King Tut groups, both near Duthie Mine on Hudson Bay Mountain. Mr. O'Brien was favorably impressed with the work and the way it had been done, in particular that on Victory group. As a result of his satisfaction with the way things were going, Mr. O'Brien is enlarging the scope of his operations and he has also turned over to Frank H. Taylor a half interest in his option to buy the King Tut group. Mr. O'Brien will return in July or August to look over the further progress now planned and financed.

EXTENDS HOLDINGS

"While in Smithers, Mr. O'Brien took an option on the Mountaineer and other mineral claims of John Watt, a Smithers prospector. These adjoin the Victory group on Hudson Bay Mountain and are as yet little known. The option price is understood to be $60,000, and Mr. O'Brien is paying $75 a month on the option for the first year. Work will be done on the claims this season.

Gale & Lifton, of Smithers, have taken an option on the Harvey group, a high-grade silver-copper property in the Babine Range, twelve miles from Smithers, for Vancouver interests. This property has development work by tunnels and shafts showing up a splendid body of high-grade ore. It is owned by C. G. Harvey, eighty-one-year-old prospector and his partners, W. J. Larkworthy, of New Hazelton, and D. A. McRae, of Smithers.

"The Silver Queen group, at Owen Lake, has been optioned by Frank H. Taylor at $60,000, from Dr. H. C. Wrinch, M.P.P. This is a silver-lead-zinc property of great promise. It was held and developed in 1923 and 1924 by the Federal Mining Company and then dropped by them when they left the district in 1924. Taylor plans to have it diamond drilled this Summer."

New York Stock Letter

(Supplied by Branson, Brown & Co., Ltd.)

NEW YORK, April 30.—Whitney of the Wall Street Financial Bureau, says today:

"The market, as a whole, and particularly the oil group, made additional progress in the last session of the week in contrast with the reactions which characterized the closing days of the week of the earlier part of the month. Despite the fact that today, which is the last day of the month, will undoubtedly witness additional loan calling with a possible advance in call money above 5 per cent, the prospect which the market holds out is for further advance not only for today but sufficiently far into the week until those who persist in worrying about the New York rediscount rate start to take profits prior to Thursday's meeting.

"Despite all of this advance which has carried the oils to a new top for the year, the rails to highest average point in their history and then also to take the industrials to a new top, the market remains in relatively good condition as a result of the very numerous corrections of technical positions through independent reactions or if not reactions, then periods of virtual inactivity and minimum price movement.

"Westinghouse Electric has resumed its advance; with it will go American Steel Foundries, the objectives on both issues continue as given previously, viz., 125 for Westinghouse and 85 for Foundries.

"Loews before its advance is completed should reach 85 and Goodrich and Collins and Aikman should be bought while they are available below 90. Standard Oil of New York has just made one of the most radical one-day advances any of the listed Standard Oils ever made. While the trend of the issues to higher prices is quite undoubted, it will pay to await reaction before making any additional committments.

"See no need for profit-taking yet in any of the issues which have been recommended here."

TWO DIVORCES GRANTED HERE

Two divorces were granted by Mr. Justice W. A. Macdonald in the Supreme Court here yesterday, decrees absolute being given in both cases.

Ellen Winnifred Webb secured a divorce from Percy Herbert Webb, with Mr. Claude L. Harrison appearing as counsel for the petitioner. The action was undefended.

In an uncontested action, Mary Isabell Morley obtained a divorce from August John Morley. Mr. W. A. Brethour was counsel for Mary Morley, the petitioner.

The divorce suit of Bertha Louise Josephs versus Walter Walton Josephs was adjourned for additional evidence.

Vancouver Strike Ends

VANCOUVER, April 30.—Nearly 300 union paperhangers, painters and decorators returned to work in Greater Vancouver this morning, following a settlement of their strike.

The strike began on April 2, when the men demanded $8 per day for an eight-hour day. The former rate was $7. An agreement was reached on a basis of ninety cents per hour, an increase of twenty cents per day. It was signed by the Brotherhood of Painters, Decorators and Paperhangers of America, Local 138, and the Master Painters' and Decorators' Association of British Columbia.

Josephs was adjourned for additional evidence.

Latest News From Wall Street

(Supplied by Branson, Brown & Co., Ltd.)

Herald-Anaconda Copper earned $3.37 a share on capital stock compared with $4.75 in 1926.

Canadian Pacific March net after taxes, $3,633,206 against $2,084,194; three months, $8,114,300 against $6,462,627.

British rubber stocks of April 28 were 53,360 tons decrease, 3,459 tons from week previous.

Calif. Packing and subs year ended February 29 net income was $3,439,684, after charges and Federal taxes, against $5,097,503 in preceding year.

California Crude Oil production week ended April 28 averaged 626,000 barrels; daily increase, 7,300 barrels.

Packard April production estimated at 4,600 units, making output in first four months 17,599 cars; increase 109, five per cent over President expects higher rate of business to continue.

Owens Bottle first quarter net profit, $791,776 after expenses and taxes, against $1,119,117 in 1927 quarter.

American Republic Corporation and subs, in first quarter net loss $351,729 after interest charges and reserve, against net profit $334,458, or 78c on common 1927 period.

Chile Copper reports year December 31 net income, $11,085,537 after taxes, interest, etc.

Calumet and Hecla Cons. Corporation quarter ended March 31, 1928, net income, $312,118 after depreciation, etc.

Fisher Wholesale Commodity price index for week ending April 27 was $99.7 against $99.4 in previous week.

Superior Steel reports for quarter ended March 31 net loss, $83,317 after depreciation, interest, taxes, etc.; net loss of $38,015 in first quarter of 1927.

Plan for reorganization of Detroit United Railway completed and will be submitted to bondholders May 1. Net Company to be formed with capitalization of $3,850,000 first mortgage bonds; $4,954,000 adjustment mortgage bonds of six per cent.

Winnipeg Grain

(Supplied by Branson, Brown & Co., Ltd.)

WINNIPEG, April 30.—Wheat: Further big gains were made in wheat today with a new set of high marks registered. The strength, however, was all in Chicago, where prices scored an advance of over 4 cents. Chicago interests were very heavy buyers of our October, this being the chief feature of the Winnipeg market today. There was a little buying of May and July wheat by seaboard houses, but the volume was quite small. Export business over the week-end was stated to be very light and there was no evidence of such business locally in either futures or cash, the latter market being quiet, but all spreads were practically unchanged. The local crowd are not nearly so bullish as they were, many believing that the prices are now too high, especially October wheat, and there is good selling on the upturns. Liverpool was indifferent, closing 5-8 to 7-8 higher, but not fully following the advance on this side Saturday. In the late trade there was a lot of profit taking and prices declined over 1 cent from the earlier high marks.

Crop news was of about the same character as recently, but a very favorable report was received of Kansas conditions. Private reports on United States conditions are due tomorrow and these are expected to be very bullish, showing a very heavy abandonment with an indicated yield of around 400,000,000 bushels as against the final outcome last year of 552,000,000 bushels. Much now depends on the United States Spring wheat crop, but that country is not likely to have wheat for export.

The weather is still dry in the South. There were some scattered rains in Manitoba on Sunday, but the weather in Western Canada is generally favorable and seeding of grain is making good progress. The action of the market from now on will depend on crop reports and weather, but export business may broaden out if our prices are to work much higher.

Coarse Grains: These markets were all very strong during the first part of the day, but part of the gains were lost later under scattered liquidation. The demand was not active and export business being very small, closed 1-8 lower to 1-4 higher, and rye 1 3-8 higher.

Flax: This market was also strong early, but lost most of the bulge. Not much feature, demand quiet, but little pressure in evidence. Closing prices unchanged to 1 cent higher.

	Open	High	Low	Close
Wheat—				
July	158⅝	161⅝	158⅛	160⅝
May	158¼	158⅝	156	157⅝
Oct.	150¼	153⅝	149⅝	152
Oats—				
July	71⅛	73⅝	71⅛	73⅝
May	75⅝	76⅝	75½	75⅝
Oct.	57½	58⅝	57½	58
Rye—				
July	137⅝	138⅝	137½	138⅝
May	142⅝	143⅝	142	142⅝
Oct.	120	122⅝	120	122¼
Barley—				
July	89⅝	94⅝	93⅝	94⅝
May	83⅝	94⅝	93⅝	93⅝
Oct.	78⅛	81	79⅝	80
Flax—				
July	201½	202⅝	201½	202¼
May	197⅛	200	197	198⅝
Oct.	207¼	208⅛	207⅛	208

CASH GRAIN CLOSE

Wheat—1 N., 165⅝; 2 N., 159⅝; 3 N., 149⅝; No. 4, 140⅝; No. 5, 127⅝; No. 6, 118⅝; seed, 111⅝; track, 157⅝.

Oats—2 C.W., 76⅝; 3 C.W., 74⅝; extra 1 feed, 72⅝; 1 feed, 71⅝; 2 feed, 70½; rejected, 68⅝; track, 75⅝.

Barley—3 C.W., 93⅝; 4 C.W., 90⅝; rejected, 89⅝; feed, 89⅝; track, 93⅝.

Flax—1 N.W.C., 198⅝; 2 C.W., 194⅝; 3 C.W., 174⅝; rejected, 176⅝; track, 198⅝.

Rye—1 C.W., 142⅝; 2 C.W., 142⅝; 3 C.W., 141⅝; track, 142⅝.

INDEMNITIES FOR TUESDAY

(Supplied by Branson, Brown & Co., Ltd.)

WINNIPEG

	Bid	Offer
Rye—		
July	183	183⅝
Barley—		
May	235⅝	238⅝

CHICAGO

	Bid	Offer
Wheat—		
Sept.	167	171⅛
May	163	178⅛
Corn—		
Sept.	112¼	116⅝
July	112⅝	118⅝
Oats—		
Sept.		51⅝
May		56

MR. ROE JOINS MEHAREY FIRM

Well-Known Stock and Bond Manager New Member of Rapidly Expanding Business House

Mr. E. R. F. Gerald Roe, formerly bond and stock manager for Burdick Bros. Ltd., and floor manager for R. P. Clark & Company, has joined the firm of A. A. Meharey & Company, which has expanded its business and will now be known as Meharey, Roe & Company.

The newly expanded firm has been established here since 1911. During the last year the firm experienced remarkably rapid growth, and is now a dominating organization in the number of active stocks on the local market.

In announcing the new organization, Mr. Meharey and Mr. Roe said special attention would be given to buying and selling orders on the various stock exchanges and the firm would continue to feature the real estate business and insurance activity.

Chicago Grain

(Supplied by B.C. Bond Corpn., Ltd.)

CHICAGO, April 30.—An advance of about three cents and at the highest close on the crop caused by dry weather. Liverpool has gone to a discount under Chicago which may be a bad sign here, but it may be that traders in that market did not realize the seriousness of our situation. While visible decreased substantially last week the total is still about twenty-five million more than last year. Today's advance was remarkable in that, while best prices were not maintained, the advance was enormous in view of heavy profit taking. At this level the market is dangerous and suggests caution.

Corn—The two big features were buying by locals and the fact that the sharp advance brought out very heavy offerings at the last hour. There was little pressure and, in fact, after the market advanced to over the offers there were a great many stop loss orders which were extremely difficult to fill. Reports of further heavy rains in Argentina was another factor in causing strength.

	Open	High	Low	Close
Wheat—				
Sept.	163	167⅝	162	166⅝
May	167⅝	171⅝	166⅝	170⅝
July	167	170½	166	169⅝
Corn—				
Sept.	111	115	110⅝	114⅝
May	107	111⅝	106⅝	111⅝
July	110⅝	114⅝	110⅝	114⅝
Oats—				
Sept.	48⅝	50	48⅝	47⅝
May	64⅝	65⅝	64⅝	64⅝
July	58⅝	58⅝	58	58⅛
Rye—				
Sept.	123½	127	123½	126
May	137½	138	136	139⅝
July	136	137	136	137

GILLESPIE HART & TODD LTD.
REAL ESTATE ~ MORTGAGES INSURANCE
FINANCIAL AGENTS Phone 2040 BONDS STOCKS
611 FORT ST.

SILVER MARKETS

LONDON, April 30.—Bar silver, 26 15-16d per ounce.

NEW YORK, April 30.—Bar silver, 58 1-2; Mexican dollars, 45 7-8.

VANCOUVER, April 30.—Wheat quotations: Spot and en route, 1 N., 164⅝; 2 N., 155⅝; 3 N., 147⅝; 4 wheat, 142⅝; 5 wheat, 132⅝; 6 wheat, 121⅝; feed, 118⅝.

B. C. MINING SHARES PUBLIC AUCTION POOL

Where you BUY and SELL at the PRICE BID ONLY. Bring your Shares Certificates with you.

First Auction
Thursday Eve., Commence 7:45

ISLAND REALTORS
SAYWARD BLDG. BASEMENT

CLINTON GOLD

Don't hesitate to buy this stock at 30 cents while you have the chance. It will cost you more soon.

GIRDWOOD & LEWIS, LTD.
Phone 380 Ground Floor, Pemberton Bldg. 618 Broughton St.

BUSINESS PROPERTY

Our advice has proved right during the past two years. Consult us now for probable advances in value during the next two years.

WE ARE BUSINESS PROPERTY EXPERTS

ALFRED CARMICHAEL & CO., LTD.
1210 Broad St. Phone 5500

New Issue

We Own and Offer
Subject to Allotment

Only application received by us before 10 a.m., Winnipeg time, Tuesday, May 1, can be considered

$1,150,000.00

Western Steel Products, Limited

6% First Mortgage Sinking Fund 20-Year Gold Bonds, Series "A"

Dated May 1st, 1928 Due May 1st, 1948

CAPITALIZATION
(Upon Completion of Present Financing)

	Authorized	Issued
6% First Mortgage Sinking Fund Gold Bonds	$2,150,000	$1,150,000 Series "A"
6½% Cumulative First Preference Stock	$1,100,000	$1,100,000
Common Stock of no par value	100,000 Shs.	100,000 Shs.

Principal and Semi-Annual Interest (May 1st and Nov. 1st), payable at the holders' option in Canadian Gold Coin without charge at any Branch in Canada of the Dominion Bank. Issuable as Coupon Bonds in denominations of $1,000 and $500 and $100, registerable as to Principal only. Redeemable as a whole or in part at the option of the Company on sixty days' notice at a premium of 5% up to and including January 1st, 1929, and thereafter up to and including January 1st, 1947, at a premium of 5% less ¼ of 1% for each year period or fraction thereof and after January 1st, 1947, until maturity at par, in each case with accrued interest.

TRUSTEE: National Trust Company, Limited.

Annual Cumulative Sinking Fund commencing January 1st, 1929, equal to 2½% of all issued Bonds of Series "A" plus in each case an amount equal to interest on Bonds redeemed through the Sinking Fund, sufficient to redeem 80% of the Bonds of Series "A" by maturity. Further Bonds may be issued only to the extent of 75% of the cost or appraised value, which ever is less, of additional property to be mortgaged, and then only provided that earnings during the preceding two years shall have been at least equal to three times the interest charges on the Bonds outstanding and those about to be issued, as more fully provided in the Trust Deed.

LEGAL INVESTMENT FOR LIFE INSURANCE COMPANIES UNDER THE INSURANCE ACT FOR CANADA, 1917

The accompanying letter of Mr. R. R. Symington, President (to be elected), has been summarized as follows:

COMPANY AND PROPERTIES: Western Steel Products, Ltd., is to be incorporated under the laws of the Dominion of Canada to acquire as a going concern the assets and undertakings of the Company of the same name. The old company was established in 1904 under the name of the Winnipeg Ceiling & Roofing Co., Ltd. In 1920 the name was changed to the Western Steel Products, Ltd. It has gradually expanded through purchase and amalgamation until today it is the largest concern of its kind in the Dominion of Canada, with factories at Toronto, Winnipeg, Edmonton, Calgary, Vancouver, Port Arthur, Regina and Saskatoon. In Eastern Canada the Company operates under the name of the Metallic Roofing Co., Ltd.

BUSINESS: The Company manufactures a widely diversified line of steel products for use in agriculture, road building, oil equipment, country and terminal elevator work, and general construction, as well as many smaller lines. Some of the lines manufactured include barns, implement sheds, range boilers, steel culverts, fire-proof doors and windows, gasoline and oil drums, eavestrough and conductor pipe, granaries, steel partitions for offices and stores, metal roofing, shingles and siding, shelving, steel tanks of every description, road signs and standards, and many other lines, in addition to which it contracts for all classes of sheet metal construction. The Company also handles and distributes a complete line of sheet metal for the trade.

SECURITY: Upon completion of financing, Bonds will be secured by a specific first mortgage upon all fixed assets and by a floating charge upon current assets, as under:

Fixed Assets $2,072,046.59
Net Current Assets 842,215.72

$2,914,262.31 (or over $2,530.00 for each $1,000 Bond)

According to the Balance Sheet as certified by Messrs. George A. Touche & Co., valuation of fixed assets is based on depreciated appraised values and on additions at actual cost against which there has been set up a further reserve for depreciation of $263,446.86. In our opinion the values are conservative.

EARNINGS: Net Earnings as certified by Messrs. George A. Touche & Co., available for Bond Interest, Depreciation and Income Tax for the three fiscal years ending December 31st, are as follows:

1925	1926	1927
$189,369.02	$330,426.48	$399,268.18

Average Earnings for 3 years on the above basis being equal to 4.44 times Bond Interest requirements of this issue. Corresponding earnings for a two-year period being equal to 5.29 times Bond Interest requirements and Earnings for 1927 on a similar basis are equal to 5.79 times Bond Interest.

PURPOSE OF THE ISSUE: Western Steel Products, Limited (New Company), is to be incorporated under the laws of the Dominion of Canada to acquire as a going concern the assets and undertakings of the old Company of the same name and to obtain control of the Company by Canadian Shareholders.

MANAGEMENT: The future management of the Company will continue under the direction of the officials who have been responsible for its successful operation in the past.

Legal Details will be passed upon by Messrs. Pitblado, Hoskin and Company for the Underwriters and by Messrs. Hudson, Ormond, Spice and Symington for the Company.

We offer These Bonds if, as and when issued and received by us and subject to approval of our Counsel at:

100 and Accrued Interest to Yield 6%

James Richardson & Sons, Limited

Investment Bankers
WINNIPEG, CANADA.

Offices at: Montreal, Que., Toronto, Ont., Kingston, Ont., Winnipeg, Man., Brandon, Man., Moose Jaw, Sask., Saskatoon, Sask., Edmonton, Alta.

The Statements contained in this advertisement are not guaranteed, but are based upon information we believe to be reliable and on which we are acting in purchasing these Securities.

FINANCE - COMMERCE - MARKETS

CALL MONEY MARKED UP TO SIX PER CENT

Decline in Prices Follows Opening Advance—Final Quotations Irregular — Moderate Losses

CONVERTIBLE BONDS TRAIL SHARE MART

NEW YORK, April 30.—A brisk upturn in stock prices was halted today by the marking up of the call money rate from 5 to 6 per cent. Oil and public utilities, more than a score of which advanced to new high ground, led the early advance, the gain in which ran 1 to 10 points. Final quotations were decidedly irregular, but the rail and industrial averages showed moderate declines.

Total sales again ran above 4,000,000.

Oil shares were again heavily bought. New peak prices for the year or longer were recorded by the Standard Oils of New York, New Jersey and California, Texas Corporation, Louisiana Oil, Mexican Seaboard, White Eagle, Lago, Sinclair, Indian Refining and several others.

Goodrich Rubber ran up nearly 4 points to 92. Pullman moved up nearly 5 points to a new high at 89 7-8.

American Waterworks, American Power & Light, American & Foreign Power, North American General Gas & Electric were among the many issues to break through to new peak prices.

Adams Express broke 17 points to 352, and rallied to 357. Weakness also cropped out in Abitibi Power, American Chicle, Beechnut Byproducts, Coke, Cluett Peabody, Consolidated Cigars, Dupont, Freeport Texas, the Keith Albe issue, National Distillers, National Tea, Pierce Oil preferred, Sears Roebuck and Warren Brothers, all off 2 to 7 points.

Sterling cables were slightly lower, being quoted just under $4.88.

Irregular price movements characterized the bond market. High grade issues displayed a little firmer undertone than in recent sessions, but some convertible and other semi-speculative liens reflected much profit-taking following the midday decline of stocks which attended the advancing of call money to 6 per cent.

(All Fractions in Eighths)

	High	Low	Last
Am. Republic	79	76	76
Allis Chalmers	125-2	135-2	135-3
Allied Chem.	164-3	161	161-4
Ameranda Corpn.	37-4	36	36
Am. Cen.	84-3	83	83-4
Am. Car & Fdy.	105	106	105
Am. For. Power	36-4	33-3	36-4
Am. Locomotive	109-3	109-3	103-3
Am. Smelters	137-6	185-3	187-6
Am. Steel Fdy.	66	64-4	65
Am. Sugar	70	70	70
Am. Sum. Tob.	60-6	60-6	30-0
Am. Tel. & Tel.	168-3	187	187-6
Am. Tobacco	158-7	158-7	158-7
Am. Tobacco B	158-3	157-5	157-5
Am. Woolens	22-3	23-3	23-3
Anaconda	72-4	70	71
Armour A.	15-3	15-1	15-1
Ass'd Dry Goods	45-4	44-5	45-4
Atlantic Gulf	44-3	43-5	44-2
Atlantic Refinery	138-1	133-4	133-1
Atchison	196-3	193-4	183-4
Auburn Motors	137	137	137
Baldwin Loco.	360	360	360
Baltimore & Ohio	116-6	116-3	116-6

FOREIGN EXCHANGE

NEW YORK, April 30.—Foreign exchanges steady.
France—3.93¼; cables 3.93½.
Italy—5.26¼; cables 5.27⅛.
Belgium—13.36.
Germany—23.89½.
Holland—40.28.
Norway—26.76.
Sweden—26.82.
Denmark—26.80½.
Switzerland—16.26¼.
Spain—16.63½.
Greece—1.30.
Poland—.1125.
Czechoslovakia—2.36.
Jugoslavia—1.76.
Austria—.1410.
Argentina—42.75.
Brazil—12.02.
Tokio—47.10.
Shanghai—64.13.
Montreal—96.93⅛.

STERLING EXCHANGE

NEW YORK, April 30.—Demand 487 3-16; cables 487 15-13; sixty-day bills on banks 483 13-15.

AT VICTORIA

Buying 486⅛; selling 489¼.

Bangor & Ar'st'k	76-6	76-6	76-6
Bethlehem Steel	31-3	60-1	60-1
Brooklyn Manhat	74	73-1	73-4
California Pack'g	77-3	77	77-1
California Pete	31-7	31-4	31-5
Calumet & Ariz.	39-5	38-6	39-6
Can. Pacific	214-4	212-4	213
Cerro De Pasco	69-3	68	68
Certain-teed Prod.	61-7	31-2	61-3
Chesap'ke & Ohio	138	197	136-6
Chile Copper	43-3	43-6	43
Chi. Gt. Western	14-3	13-7	14
Chi. Mil. & St. P.	39-3	38-3	36-6
Chi. & Northwest	61-7	90-3	21-3
Chi. R.I. & Pac.	116-7	116-1	116-6
Chrysler Motor	73-5	70-3	71-1
Coco Cola	134	160	134
Congoleum-Nairn	30-3	29	66-4
Col. Fuel & Iron	73-7	73	73
Columbia Gas	105-2	104	104
Cons. Gas	167-4	164	133-3
Cont. Oil	17-7	17-7	17-7
Cont. Motor	12-4	12-1	12-3
Corn Products	75-7	77-7	77-7
Crucible Steel	66-4	66-4	33-4
Curtiss Aero.	68-4	93-6	67-4
Davison Chemical	63	50-1	53
Dodge Bros.	19-5	19-2	13-3
Dodge Bros., pfd.	70-3	70	70
Dupont Powder	379-7	372-2	372-2
Eastman Kodak	170-4	170-4	170-4
Elec. Power	42	41-2	42
Erie	60-2	53	50
Famous Players	133	136	123
Foundation Co.	47-6	47-6	47-6
Fox Film "A"	62-7	82-3	82-6
Fleischmann Co.	75	74	74-6
Freeport, Texas	61-2	79-6	79-6
Gabriel Snubbers	17-7	17-7	17-7
General Am. Tank	73-5	73-5	73-5
General Asphalt	34-7	61-1	33-3
General Cigar	90	90	90
Gen. Electric	166	164	134
Gen. Motors	191-1	187-6	166
Gen. Ry. Signal	34	31-6	33-4
Gold Dust	92-4	90-4	30-4
Goodrich Rubber	61-4	38	61-4
Granby	48-7	43	48
Great North. Ore	33-2	32-6	23-3
Great North. pfd.	104-4	103-6	103-6
Gt. West Sug.	32	31-6	31-6
Greene Cananea	120-4	116	120
Gulf States Steel	66	66	36
Houston Oil	154	133	162-1
Howe Sound	53-3	53-6	53
Hudson Motor	37	85-2	86-7
Hupp Motors	33-4	48-7	51
Illinois Central	143-3	143-3	143-3
Imperial Oil	63	33	62
Inspiration	23-6	32	32
Int. Comb. Eng	50-6	43-4	46-7
Intl. Harvester	253	350-2	350-3
Int'l Match, pfd.	111-7	108-4	110
Int'l Paper	77-4	77-4	77-4
Int. Pate	41-3	41-3	41-2
Int. Mer. Mar., pfd.	36-7	30-7	33-7
Int. Nickel	30-3	66-4	60-1
Int. Tel. & Tel.	164-7	161-2	134-3
John Manville	137-6	126	126
Kan. City South	53-3	53-3	53-3
Kelvinator	31	30-4	30-4
Kennecott Copper	66-7	85	36-3
Lehigh Valley	105	102	103
Louis. & Nash.	164	164	164
Mack Truck	36-3	85-5	35-5
Manhatten Elec.	53	63	63
Marland Oil	44-2	43-1	43-2
Merlin-Rockwell	55-1	55	56-1
Mid Cont'nt Pete	33-2	32-5	33
Miss. Pacific	53-6	32-6	63-3
Miss. Pac., pfd.	117-4	116	117-4
Montana Power	165-6	165-3	165-4
Montgomery Ward	140-6	138-2	133
Nash Motors	86-6	85-3	85-7
National Biscuit	137	167	167
Natl. Cash Reg	68-5	37-6	63-3
Natl. Dairy Prod.	83-3	80-6	61-1
N.Y. Air Brake	46-1	46-1	46-1
Norfolk & West	131-3	131	161
North American	71-4	70	76-4
Northern Pacific	101-5	101-5	101-5
N.Y. Central	166-1	134-3	133-7
N.Y., N.H. & Hert	65-4	64-4	34-4
N.Y., Ont. & West	35	33-3	35
Packard Motor	70-3	68-5	38-1
Pan. American B.	54-4	53-4	53-5

Pennsylvania R.R.	70-4	69-4	70
Pere Marquette	138	138	138
Phillips Pete	44-4	42-6	43-5
Pierce Arrow	13-7	12-5	13-2
Producers & Ref.	36-7	35-7	25-7
Pullman Co.	89-6	35-2	39-6
Radio	131-7	172	130
Reading	111	109-5	111
Rep. Iron & Steel	60	59-4	59-4
Royal Dutch	62-6	53-7	52-7
Gen. Cable A	77-7	73	73
Schultz	33	62-4	63
Sears Roebuck	103-7	100-6	100-4
Shattuck-Denn	34	32-7	34
Shell Union	30-6	29-3	29-7
Simmons Co.	69-3	35-1	68-1
Sinclair Cons	30-6	33-6	39-7
Sloss Sheffield	125	133	133
Southern Pac.	131-6	121-3	121-3
Southern Railway	155	153-4	155
Standard Milling	114-4	114-4	114-4
Standard Gas	69-3	68-4	69-2
Standard Oil, Cal.	33-7	62-7	63
Standard Oil, N.J.	48-6	47-2	47-3
Standard Oil, N.Y.	41-4	33-7	40-3
Standard Oil, Ind.	78-7	79-7	73-7
Stewart Warner	31-6	61	81-5
St. Louis & S. Fran.	118-1	117-7	117-7
Stromburg Carb.	80-7	60-7	80-7
Studebaker	66-4	65-5	66-4
Texas Co.	63-7	32-1	32-5
Texas Gulf Sulphur	74-7	73-2	73-2
Texas Pacific R.R.	140	140	140
Tex. Pac. C. & O.	17-3	16-5	16-7
Timken Roller	137-7	137-7	137-7
Tobacco Prod.	115-5	113-4	113-4
Union Oil of Cal.	55-6	54-6	55-3
Union Pacific	200	193-6	199-3
U.S. Cast I. Pipe	269-1	237	269-1
U.S. Ind. Alco.	116-4	114-4	114-4
U.S. Rubber	44-2	43-4	44-2
U.S. Steel	146-1	144-2	145-3
Underwood Typ.	73	70	72-7
Union Carbide	154-6	161-2	153-3
Universal Pipe	26	35	35
Vanadium	32-6	32-6	32-6
Victor Talk. Mach	32-4	68-3	33
Wabash	34	31-3	82-4
Westing. Air Br'ke	51-3	50-6	61
Westing. Elec.	109-4	105-4	103-7
White Motor	37-4	36-3	37-4
Willys-Overland	26-4	34-0	26
Woolworth	189-4	187-3	186-1
Wright Aer. Cpn.	150-7	142-4	150-4
Yale Towne	30	80	80
Y'gston Sh. & Tu.	87-5	67-5	87-5
Yel. Tr'k & Coach	36-4	36	36-4
Munsingwear	53-2	33-1	63-1
Can. Dry	70-6	70	70

MONTREAL STOCKS

(Supplied by B.C. Bond Corpn., Ltd.)

MONTREAL, April 30. — New Brazilian was the active leader in the short session, with a turnover of 17,470 shares and was also a strong feature of the list, closing at 60⅛ for a net gain of 1¼. The old stock closed at 240 for a net advance of three points. The old stock disappears this week and the new stock appears destined to take its place as one of the most popular trading mediums on the board. In the meantime the steady accumulation of the new stock for investment account continues.

Dominion Bridge sold up to a new high at the week-end of 88 ex-dividend, and closed unchanged at 87 1-2. Enjoying the positionof having a tremendous amount of work on hand at the present time, the company also appears to have plenty more in sight judging from the April building report, which showed that contemplated work in that month exceeded all records for any month.

In connection with the recent announcement to shareholders of St. Lawrence Paper of a plan involving the sale of the company to a new company, Flood Barnes, on behalf of the bankers, have addressed a letter to common shareholders confirming the arrangement and setting forth priority position of the present shareholders in the matter of purchase of securities in the new company. The move in Wayagamack that got under way on Friday was continued in Saturday's brief session. That issue closing at 120 for a net advance of three points. The rights, which some of this week sold up to the new high and closed at 17⅛ for a net gain of 1½; Wayagamack occupied an unusually strong position among the independents in the paper group, and the impression prevails that this stock will some day be taken over by one of the largest units in the industry. The company is increasing its limits and has worked into a strong financial shape.

The Canada Steamship issues came into some prominence in the closing session, the common selling up to 38½, and closing at 38 for a net gain of one point, while the preferred closed at the new high of 95, for a net gain of 1½. The company appears to be facing a good season.

(All Fractions in Eighths)

	High	Low	Last
Alta. Pacific Grain	64	64	64
Abitibi	63-4	31	81
Asbestos	34	24	34
Asbestos, pfd.	94	64	34
Atlantic Sugar	21	21	31
Bell Telephone	171	171	171
Brazilian Trac.	60-4	60	60
B.C. Fish. & Pack.	16-6	16-6	16-6
Brompton Paper	62-4	62-4	62-4
Can. Bronze	67	37	67
Can. Celanese, com.	36	66	66
Can. Celanese, pfd.	61	31	61
Can. Cement, com.	32-3	33-2	33-3
Can. Cement, pfd.	99-3	99-2	99-2
Can. Car Fdy., com.	55-7	55-7	55-7
Can. S.S., com.	33-3	38	39-3
Can. S.S., pfd.	35	85	35
Can. Cottons	131-4	131-4	131-4
Can. Ind. Alcohol	46-6	46-6	46-6
Cons. M. & S.	271	271	271
Dom. Bridge	88	88	38
Dom. Glass	136	133	136
Dom. Textile	126-4	126-4	136-4
Dryden Paper	53-3	53-2	53-3
Hiram Walker	63	63	63
Howard Smith	147	147	147
Imperial Tobacco	9-5	9-5	9-5
L. of Woods Mia	55	35	55
Laurentide Co.	234	234	234
Mackay Co.	119-1	116-1	119-1
Massey Harris	44-4	44-4	44-4
McColl Frontenac	34	33-6	33-6
Montreal Power	96	96	96
National Breweries	137-2	135	137-2
Ogilvie Mlg. Co.	400	400	400
Penmans, Ltd.	116	116	116
Shawinigan	35	94	36
Spanish River Pulp	140	140	140
Steel of Can.	219	213	213
Winnipeg Elec.	135	125	135
Kolster	52	43-5	50-3
Cen. Gypsum	72-3	67	67
Power Corp.	61	90-4	60-7

Victoria Stock Exchange

MINING

	Bid	Asked
B.C. Silver	..	1.70
Big Missouri	..	.65
Cork Province	.38	.40
Delhousie	..	.37
Dunwell	.32	..
George Copper	3.65	4.00
Independence	.12	..
Indian	.06	.10
Int. Coal & Coke	..	.40
Kootenay Florence	.23	.36
Lakeview	.04¾	.05
Lucky Jim	..	.40
Marmot Metals	..	.15
National Silver (O.S.)	.17	.21
Pend Oreille, com.	..	30.50
Premier	2.37	..
Porter-Idaho	.63	..
Richmond	..	.17
Rufus-Argenta	..	.43
Ruth Hope	..	.63
Silver Crest	.08	.13
Silverado	.30	1.00
Silversmith	..	.22
Slocan King	.10	.16
Terminus	.11	.30
Whitewater, com.	..	2.50
OILS		
B.C. Montana	1.00M	00 3-16
Dalhousie	..	3.30
Illinois-Alberta	.37	..
Devenish	.39	..
LOCAL CURB		
Grandview	..	.63
Malaspina	.13	.30
Beaver	..	.33
Caufield	15.50	17.00
Georgia River	.43	.46
Oregon Metals	..	.30
C. & E. Land	23.00	35.00
Silvertip	..	.27
Wellington	.31	.35
George Enterprise	.16	.31
Northern Light	..	.30
Marmot Gold	.11	.13

MORNING SALES

500 Cork Province at .40; 1,500 Rufus at .40; 1,000 Ruth Hope at .56¼; 1,000 at .59¼; 1,000 at .59¼; 1,000 at .59¼; 1,000 at .59¼.

AFTERNOON SALES

20 Pend Oreille at 19.30; 100 Ruth Hope at .61; 300 at .60; 500 at .60; 50 Silverado at .90; 500 Malaspina at .19; 350 George Enterprise at .45; 100 C. & E. Land at 35.50; 30 at 23.00; 10,000 Marmot Gold at .11; 100,000 B.C. Montana at .00⅛.

VANCOUVER EXCHANGE

(Supplied by B.C. Bond Corpn., Ltd.)

VANCOUVER, April 30. — The stock market was extremely dull and although a fair demand came out for most of the active issues, price changes were generally downward.

Golconda and Whitewater were the strong features, the former, on a trade of more than 12,000 shares, scoring a gain of 5c, but near the close the demand fell off, with the close at 90c, unchanged. On a fair turnover, Whitewater advanced 20c. Pend Oreille was weak on a trade of 600 shares, closing at $19.25, down $1.25. Premier was steady at $2.30.

Cork Province, on a turnover of 18,000 shares, lost 2c to 39c; Grandview weakened 4c to 56c on a turnover of 16,000 shares, and Kootenay Florence forfeited 1¾c to .31¾ on sales of 6,200 shares.

Woodbine closed 4c down at 38c, and Home Oil unchanged at $2.50, after touching $2.60 during the morning. The bid price on Royalite jumped from $55 at the opening to $68, but no stock came out.

MINING

	Bid	Asked
Argenta	.36	.40
Bayview	.06	.09
B.C. Silver	1.35	1.70
Big Missouri	.55	.56
Boundary Red Mountain	..	.02
Cork Province	.36	.39½
Dalhousie Mining	..	.35
Dunwell	.33	.35
George Copper	2.30	4.00
Georgia River	.44	.48
Glacier	..	.05
Glasair	.37	.35
Golconda	.30	.33
Grandview	.56	.57
Independence	.14½	.16
Indian	.03	.10
Int. Coal & Coke	.36	.39
Kootenay Florence	.31¾	.33
L. & L.	.12¾	.13
Lakeview	.05	.06½
Leadsmith	..	.05
Lucky Jim	.39	.40
Malaspina	..	.30
Marmot Gold	.11½	.13
Marmot Metals	.13½	.13½
Mides	..	.80
Duthie	1.10	1.12
Pend Oreille, pfd.	..	1.30
Pend Oreille, com.	13.35	13.50
Porter-Idaho	.68	.70
Premier	2.30	2.32
Richmond	..	.16
Rufus	.33	.40
Ruth Hope	.59	.60
Selkirks	.02¾	.03½
Silver Crest	.09	.10
Slocan King	.09	.10
Slocan Rambler	..	.23
Sunloch Mines	..	2.60
Terminus	..	.13
Topley Rich.	.43	.50
Wellington	.30⅛	.22
Whitewater, com.	2.80	..
Woodbine	.33	.33½
OILS		
Dalhousie Oil	..	3.00
Home Oil	2.50	3.35
Royalite	63.00	..

MORNING SALES

3,000 Bayview at .08½; 1,000 at .08¾; 3,700 Big Missouri at .36; 2,000 Cork Province at .39½; 7,000 at .40; 3,000 at .40½; 400 at .41; 300 Cotton Belt at .63; 100 Duthie Mines at 1.13; 60 George Copper at 4.00; 350 Georgia River at .45; 1,600 Grandview at .58½; 1,800 at .56; 4,500 at .56½; 1,100 at .60; 200 A.P. Consolidated at .36; 3,500 British Petroleum at .03; 3,300 Golconda at .94; 6,600 at .34½; 3,300 at .65; 1,000 Independence at .15; 3,000 Indian Mines at .09½; 800 Kootenay Florence at .33; 1,300 at .33½; 1,000 L. & L. at .13¾; 3,000 at .13; 3,000 Lakeview at .05; 150 McGillivrey at .78; 1,800 Lucky Jim at .39; 500 Woodbine at .40; 500 at .41; 400 at .42; 100 Home Oil at 3.60; 500 Marmot Metals at .13; 3,100 National Silver at .18; 120 Pend Oreille at 13.25; 120 at 13.50; 650 Premier at 2.30; 700 Porter-Idaho at .63½; 150 at .70; 500 Rufus-Argenta at .38½; 600 at .39; 1,000 at .39½; 100 at .40; 500 Ruth Hope at .56; 1,000 at .59½; 300 at .60; 600 Silver Crest at .10; 700 Sunloch at 3.30; 1,300 Wellington at .30¼; 650 Whitewater at 2.50.

AFTERNOON SALES

500 Bayview at .08½; 1,500 Big Missouri at .56; 600 at .35½; 1,000 Boundary Red at .61¾; 4,500 Cork Province at .39; 1,100 at .33½; 200 at .40; 400 Dunwell at .32; 300 Duthie Mines at 1.16; 300 at 1.13; 100 at 1.17; 100 Whitewater at 3.30; 300 at 3.90; 400 at 2.65; 3,000 Woodbine at .36; 300 at .33¼; 100 at .40; 710 A.P. Consolidated at .33; 1,300 Grandview at .56; 1,000 at .56½; 500 at .56¾; 1,500 at .57; 500 at .56; 400 at .53½; 200 Golconda at .90; 1,500 at .63½; 3,000 Independence at .15; 300 International Coal at .37; 3,500 Kootenay Florence at .32; 2,600 at .32½; 6,000 L. & L. at .13; 6,000 Lakeview at .06; 100 Delhousie at 3.00; 75 at 3.06; 1,500 Lucky Jim at .39; 250 at .40; 1,000 Marmot Metals at .13; 900 at .13¼; 50 Pend Oreille at 16.40; 300 at 18.50; 250 Premier at 2.30; 1,000 Porter-Idaho at .68; 4,500 at .69; 400 Ruth Hope at .58½; 500 at .59½; 33,300 Selkirks at .03; 1,000 Slocan King at .09; 1,000 at .09¼; 250 at .09½; 100 Terminus at .18; 2,000 Wellington at .31; 100 Home Oil at 3.60.

Calgary Oil Stocks

(Supplied by B.C. Bond Corporation, Limited)

CALGARY, April 30. — Foothills No. 2 well was placed on pump Saturday. The well has encountered crude and looks like a commercial proposition although production figures are not yet available. Royalite No. 11 has also passed into a crude sand at 2,422 feet. The showing is very good and the oil of excellent quality. Royalite stock sold in street Saturday night as high as $70 on strength of this news. New McDougall No. 2 will be deepened to the limestone. Work will be started in two weeks when the additional equipment will be on hand. United No. 1 will spud in soon. Stockmen No. 2 has started and made 200 feet. Gas from No. 1 is being used for power.

	Bid	Asked
Spooner	1.42½	..
Brit. Dominion	40	.44
Dalhousie	2.97½	3.05
Ills. Alta.	..	.59
McD. Exploration	1.70	..
Royalite	70	..
McLeod	4.50	4.70
Vulcan	..	3.50
United	1.25	1.50
Mayland	1.03	..

Advance	.26
A.P. Cons.	.26
British Dominion	43
Dalhousie Oil	3.00
Illinois Alberta	.57
McDougall Segur, ex.	1.35
McDougall Segur, new	1.25
McLeod	4.80
Royalite	70.00
United	1.27½
Vulcan	2.40
Devenish	.20
Midwest	.39
Spooner	1.50
Mayland	1.12
Calmont	.95

LIVERPOOL

(Supplied by Branson, Brown & Co., Ltd.)

Due: 2⅞ to 3 higher.

Close: ⅝ to ⅞ higher.

TORONTO MINES

(Supplied by Branson, Brown & Co., Ltd.)

	Bid	Asked
Aconda	.22½	.23
Amulet	3.80	..
Area	.23	..
Argonaut	.07⅛	..
Barry	1.03	1.08
Bidgood	1.03	..
Capital	.13	..
Chaput	.09	..
Corona	.07⅛	..
Crown Reserve	.33	..
Duprat	.06½	..
Goldale	.34½	..
Gold Hill	.17½	..
Granada Rouyn	.37	..
Hill Top	.15½	..
Kirkland Lake	1.80	..
Kootenay Florence	.34	..
Lakeshore	23.16	..
Laval	.13½	..
Macassa	.36⅛	..
Malartic	1.31	..
McDougall	.43	..
McIntyre	26.35	..
Mill Crest	.06	..
Mining Corpn.	3.40	3.45
Nipissing	4.10	..
Norenda	16.50	..
Pawnee Kirkland	.40	.41
Potter Dalton	.15⅛	..
Premier	2.30	..
Realty & Mines	.37	.37½
Ribago	.10⅛	..
Stadacona Rouyn	.13½	.14
Sylvanite	3.15	..
Sudbury Basin	9.50	..
Tough Oakes	.37	..
Vipond	.60	..
Wright Hargreaves	4.50	4.60
Abana	3.70	..
Amity	.29⅛	..
Pend Oreille	20.50	..
Cen. Manitoba Mines	1.30	..
Towasmac	2.35	..

VICTORY AND WAR BONDS

VICTORY LOAN, 6½%—TAX FREE

Interest due—	Buy	Sell
1333, 1st May & Nov.	104.85	105.15
1937, 1st June & Dec.	110.00	110.35
WAR LOAN, 3%—TAX FREE		
1931, 1st Apr. & Oct.	103.05	102.35
1637, 1st Mar. & Sept. (Payable New York)	105.30	103.10
VICTORY LOAN, 5¼%		
1332, 1st May & Nov.	102.40	103.75
1934, 1st May & Nov.	104.40	104.70
DOMINION LOAN		
1633, 15th Apr. & Oct., 5%	100.16	100.45
1643, 15th Apr. & Oct., 3%	105.40	105.75
1040, 1st Mar. & Sept., 4½%	101.30	103.15
1344, 13th Apr. & Oct., 4½%	102.40	102.75
1346, 1st Feb. & Aug., 4½%	103.50	102.30
1364, 1st Feb. & Aug. (C.N.R.), 3%	Mkt.	
1967, 1st Jan. & July (C.N.R.), 4½%	Mkt.	

Add accrued interest to date:
1937, 151 days, 2.275 per $100.
1933, 1933, 1634, 161 days, 2.727 per $100.
1633, 1643, 15 days, .205 per $100.
1644, 15 days, .134 per $100.
1346, 89 days, 1.096 per $100.
Brokerage Rate on Victory and War Loans, ¼ of 1%.

NEW ISSUE:

Abitibi Power & Paper Co. Ltd.

6% Cumulative Preferred Stock

Price 102.00

This Company with recently acquired subsidiaries controls and operates six distinct units manufacturing newsprint paper and associated products, and is one of the largest producers of newsprint paper in the world. Earnings equivalent to more than three times annual dividends on this issue.

Branson, Brown & Co., Ltd.

Central Building — Victoria, B.C.

Correspondents of Logan & Bryan

Members Winnipeg Grain Exchange, B.C. Bond Dealers' Association, Vancouver Stock Exchange, Victoria Stock Exchange

Phones: 5600 5601 5602 5603

Direct Private Connections to All the Leading Eastern Exchanges

INVESTMENT SERVICE

EXPERIENCE, INTEGRITY, FINANCIAL STABILITY, with WIDE MARKET CONNECTIONS—THESE COMBINED, enable our organization to furnish Investment service of

THE HIGHEST TYPE

British Columbia Bond Corporation, Ltd.

1200 Government Street

Vancouver — Victoria — Nanaimo and Duncan

E. R. Boorman, Managing Director

Private Wires to All North American Exchanges. Members Winnipeg Grain Exchange, B.C. Bond Dealers' Association, Etc.

Radio Broadcast 6 P.M. to 6:20 P.M. Each Day

NEW ISSUE

Abitibi Power & Paper Co. Ltd.

6% Cumulative Preferred Stock

Controls the following companies: Abitibi Power & Paper Co., Ltd.; Fort William Power Co., Ltd.; St. Anne Paper Co., Ltd. Spanish River Pulp & Paper Mills, Ltd.; Manitoba Paper Co., Ltd. Murray Bay Paper Co., Ltd.

ASSETS OVER 90 MILLION DOLLARS

PRICE 102, YIELDING 5.88%

R. G. CHRISTY & CO., LTD.

Phones 375-376 Investment Bankers 623 Fort St., Victoria, B.C.

PHONE 6705, 6706 — 711 FORT STREET

Having invested through this office, you will be advised of any changes affecting your securities.

BROWN BROS. & ALLAN, LTD.

GEORGE S. BROWN — HUGH ALLAN — HERBERT A. BROWN

REAL ESTATE SALESMAN WANTED—We have an excellent opening for an experienced man to take charge of our Real Estate Department.

MEHAREY, ROE & CO., LTD.

Successors to A. A. Meharey & Co.

STOCKBROKERS — BONDS — REAL ESTATE AND INSURANCE

Corner Broad and Fort — Phone 3308

Our "May List"

Is now ready and may contain items of interest to you.

If you do not already receive our monthly list of investments, a copy will be forwarded upon request.

Royal Financial Corporation, Limited

723 Fort St. H. W. MILLER, Manager Phones 1025-1026

WE RECOMMEND

Abitibi Power & Paper Company Ltd.

6% Cumulative Preferred Stock, Callable at 110

Price 102.00 and Accrued Dividend

THE COMPLETE INVESTMENT SERVICE — TELEPHONE 220 221

Quadra Investments Corporation

LIMITED

INVESTMENT BANKERS

617 View Street — Arcade Building

NEW ISSUE

Abitibi Power & Paper Co., Ltd.

6% Cumulative Preferred Stock

Authorized: $25,068,883.00 Outstanding: (This Issue) $16,000,000.00

Redeemable in whole or in part on ninety days' notice at the option of the Company at 110.00 and accrued interest.

THE COMPANY: This merger takes in the following Companies—

Abitibi Power & Paper Co., Ltd. — Murray Bay Paper Co., Ltd.
Fort William Power Co., Ltd. — Ste. Anne Paper Co., Ltd.
Manitoba Paper Co., Ltd. — Spanish River Pulp & Paper Co., Ltd.

The aggregate capacity of the six properties runs well over 2,100 tons of newsprint daily, or about 650,000 tons per annum. This capacity can be increased to 1,000,000 tons of newsprint per annum from the available timber supply and water-power resources. With this total the new consolidation takes rank as the largest newsprint unit in the world. The largest capacity is that of Spanish River Pulp & Paper, over 710 tons daily, with Abitibi next, over 525 tons daily, while the other mills run from 150 to 250 tons daily capacity.

ASSETS: As at December 31, 1927, net tangible assets amounted to over $90,000,000.00 against the total issue of $25,068,883.00 of Preferred Stock. Common Stock outstanding amounts to 978,040 shares quoted at over $75.00 per share.

The combined Companies own 30,000 square miles of timber limits, containing 50,000,000 cords of pulp wood. Water power resources amount to 200,000 h.p. developed and 500,000 h.p. undeveloped.

EARNINGS: 1927 Earnings for Abitibi, Spanish River and Fort William Companies alone amounted to $6,949,000.00, before fixed charges, etc. After interest on the funded debt and all charges ranking prior to the dividend on this issue of Preferred Stock, net earnings amounted to $4,786,000.00, or over three times the annual interest requirements on this issue.

The annual capacity of these three Companies amounts to 380,000 tons of newsprint as against a total of 650,000 tons for the combined six Companies.

PURPOSE OF THIS ISSUE: The purpose of this issue is to retire funded debt and preferred stock of a higher interest rate.

We Recommend These Preferred Shares for Conservative Investment, at

102 and Accrued Dividend, to Yield 5.90%

R. S. Mabee
Mgr. Bond Dept.
Phone 344

Pemberton & Son

Established 1887

INVESTMENT BANKERS

VICTORIA, B. C.

The statements contained above are taken from sources which we consider to be reliable and on which we acted on purchasing this security, but are not guaranteed to us or by us.

We Offer Our Participation In

100,000 SHARES

Spanish Creek Mines

LIMITED (N. P. L.)

Authorized Capital $500,000

PRICE $1.00 PER SHARE

PROPERTY

The Spanish Creek group of hydraulic and drift mines is located in the Quesnel Division of the Cariboo district, British Columbia. The mines are situated on Spanish Creek, a south-easterly tributary of the North Fork of the Quesnel River, about twelve miles from the town of Quesnel Forks.

CAPITALIZATION

Spanish Creek Mines Limited is capitalized at $500,000, divided into 500,000 shares of $1.00 par value. Upon completion of this finance 262,580 shares will have been issued, and 237,420 will remain in the treasury indefinitely.

TITLE

Spanish Creek Mines Limited are purchasing the property from the Prudential Trust Company, which has, in its own interest, cleaned up all difficulties and contingencies that might arise in connection with the title of the property and has placed itself as guarantor.

ENGINEER'S REPORT

The report of Mr. J. B. Hobson, for 14 years manager of the famous Bullion Hydraulic Mine, recognized when it was operating as the world's largest hydraulic mine, to John Hayes Hammond, General Manager of the Guggenheim Exploration Co., states that there is on the property approximately 110,000,000 cubic yards of gravel available for washing, the average value of which, based on samples taken over a period of years, was 21.64 cents per cubic yard for the upper gravels.

These values have been checked by other men who have examined the property. One tunnel drifted for about forty-five feet in the lower gravel averaged over three dollars per yard.

The report of Erle Chadwick Annes, R.P.E., states that the four basic essentials necessary for the successful operation of a placer property are all present.

1. Sufficient recoverable gold to provide those economic requisites essential to any business undertaking.
2. Adequate water supply deliverable under efficient operating heads.
3. Satisfactory sluice grade.
4. Dump for tailings disposal.

Hobson's last report to John Hayes Hammond, written after he had equipped the property, and just shortly before he died, closes with the following significant paragraph:

"My long acquaintance with the Spanish Creek property warrants me in expressing the opinion that the product to result from the use of 5000 miner's inches will exceed that of any other hydraulic mine on the Pacific Coast."

This amount of water is available from the waters of Spanish Lake with no expenditure required.

MANAGEMENT

The Management of the Spanish Creek Mines Limited consists of three of the leading placer mining men in the Province of British Columbia, which is a very important factor.

MR. CHAS. SANDERS, Managing Director, has had thirty-five years' experience in placer mining, which has taken him to New Zealand, Australia, United States, Mexico and in Canada from the international boundary to the Arctic Circle. At one time, accompanied by Dr. Uglow, he drilled through the Peace River country in search of platinum for the British government.

MR. ED. I. WEST, the Mine Manager and Field Superintendent, who is now on the property, is a man with forty years' experience as a placer mining engineer. His Canadian experience includes, at one time, manager of the Horse Fly Mine at Harper's Creek, Cariboo, and for eleven years superintendent of the Cariboo Consolidated Mines. Mr. West is one of the most successful hydraulic engineers on the continent.

MR. ERLE CHADWICK ANNES, R.P.E., Consulting Engineer, is a man with twenty-one years of mining and geological experience in open pit and underground work. He has been specializing in placer mining particularly in the Cariboo country for many years.

Application will be made to list this stock on the Vancouver and Victoria Exchanges.

For further information, see any of following members of Vancouver and Victoria Stock Exchanges:

GUARDIAN STOCK & BOND CO. LTD.

440 Seymour Street — Telephone Seymour 1700

Branson, Brown & Co., Ltd.
470 Granville Street, Vancouver — Phone Doug. 2544
View and Broad Streets, Victoria — Phone 5600

Nanson, Rothwell & Co., Ltd.
517 Granville Street, Vancouver — Phone Sey. 1117-8

Arthur J. Brown
714 Pender Street West, Vancouver — Phone Sey. 5061

Meharey, Roe & Co., Ltd.
624 Fort Street, Victoria — Phone 3308

V. W. Adams
570 Dunsmuir Street, Vancouver — Phone Sey. 5105

C. S. Marchant
130 Pemberton Building, Victoria — Phone 3674

GASOLINE ALLEY

This One Always Quiets Them

By King

S'MATTER POP

Debunking the Stork

By C. M. Payne

POLLY AND HER PALS

Not Ma, to Be Sure

By Cliff Sterrett

TILLIE THE TOILER

It's Just Mac's Way!

By Westover

TINY

She Knows Her Capacity

KRAZY KAT

Mouse-Trapped

EMBARRASSING MOMENTS

JUST LIKE A MAN

By Knott

HEAVY ANNUAL FOREST LOSS

The annual drain on the forests of the Dominion through fires, insects and disease is appalling. The annual loss through the operation of these insidious factors is a little greater than the amount of timber annually used in all the branches of industry.

COLONIST DAILY COMIC FEATURE

Polly and Her Pals

Registered U. S. Patent Office

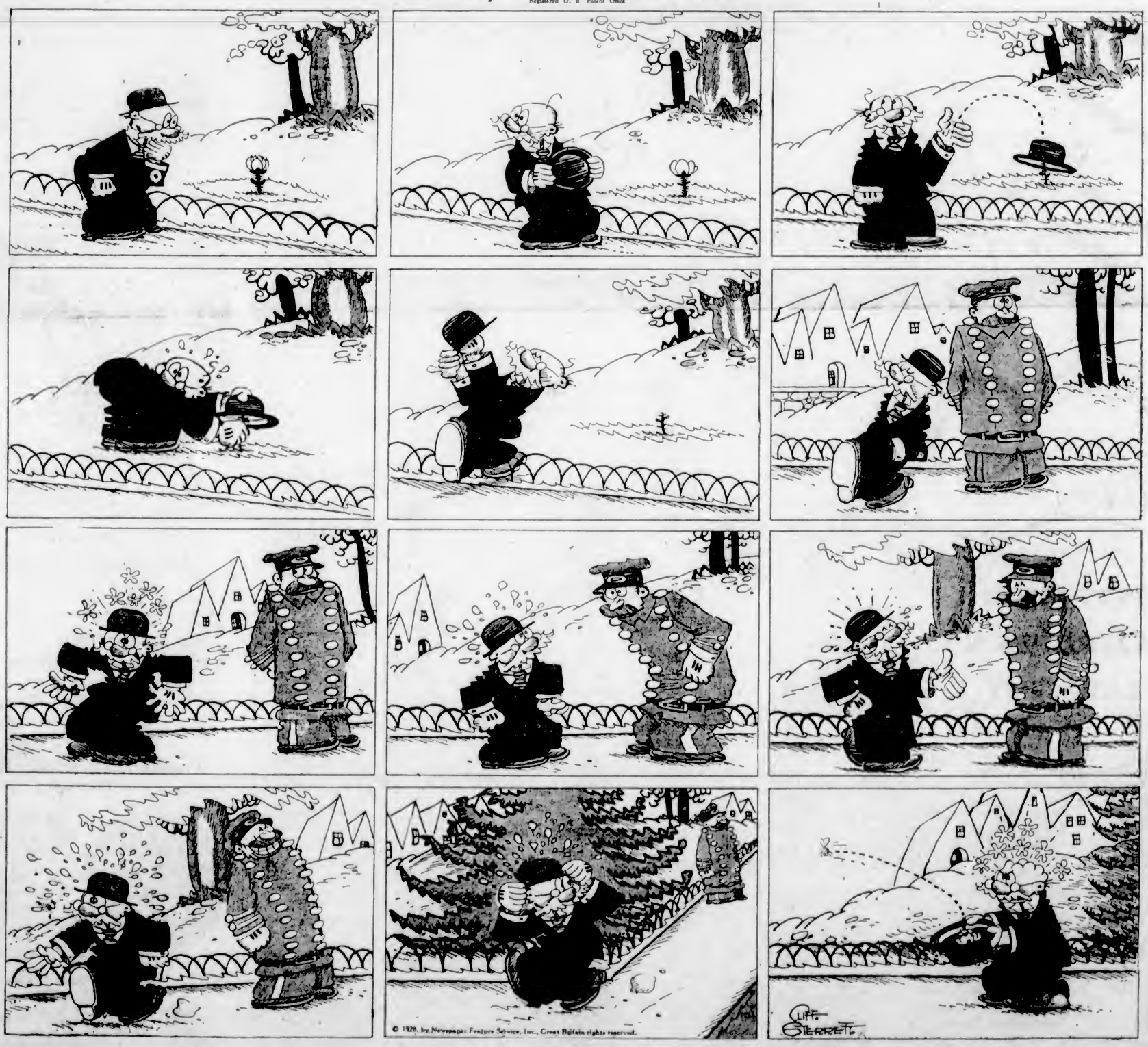

A gentle rub—and shoes look like new

Meltonian Cream rewards a moment's attention by giving a soft, even lustre to good shoes. It keeps the leather supple and new looking. There is a special cream or cleaner for every possible type of men's or women's shoes. Everyone appreciates the unique, handy containers.

101

ART GUILD SENDS EMISSARY HERE

A society designed to perpetuate and foster art in all its forms is the Dominion Arts and Crafts Guild, of Montreal, whose representative, Mr. V. H. Peterson, reached Victoria Sunday. Mr. Peterson is manager of the travel department of the guild, and will probably be looking into the resources of Vancouver Island in the matter of arts and crafts which have been developed or are in process in development here.

Three delicious flavors

PEPPERMINT
WINTERGREEN
SPEARMINT

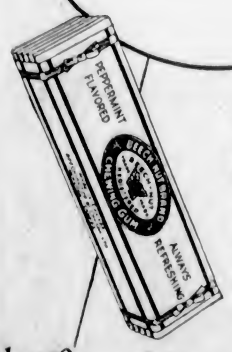

New ideas of gum goodness are being established every day—everywhere—by the new Beech-Nut Gum. It hits the spot.

Old-time peppermint, delicious wintergreen or tempting spearmint—take your choice of the Beech-Nut flavors. All are fresh and wholesome. Insist on Beech-Nut Brand.

Have you tried the new

Beech-Nut GUM

ENGLISH ARTIST SHOWING HERE

Mr. Arthur Checkley, Recently Arrived From Saskatoon, Exhibiting at Sommer's This Week

A virile style, definite in its expression, assured and polished in its technique, distinguishes the work of Mr. Arthur Checkley, an artist recently arrived here from Saskatoon, who is exhibiting this week at Sommer's Art Gallery, Government Street.

Mr. Checkley's collection numbers about thirty-five pictures which easily rank among the best and most striking ever shown here. A strong interpretative quality gives distinction to each thing, the artist having the advantage of a style which is so mobile, versatile and facile that it spontaneously adapts itself to the mood of the scene and the moment. The prairie country, which has furnished him for so many years with his subjects, offers rather a wider variety of theme than the British Columbia Coast, simply because of the greater range of seasons.

Mr. Checkley's art has been adept in depicting the whole gamut of weather and climate: snow, rain and sunshine, the tender green of Spring, the flaming color of passing Summer, of Autumn sunset, seem to find equally ready picturization, and always with the underlying quality of "mood," which gives them a human interest which the camera's eye lacks. His work is not, in fact, photographic; it is more truthful than photgraphy in that it conveys the feeling of Nature more than it emphasizes the absolute dimensions of Nature. Loneliness, coldness, desolateness, or rippling happiness, a sense of freedom and untrammeled joyousness are vividly portrayed with the snows of level horizons, sunshine in the dancing poplars, fields of stooked grain.

ATTRACTIVE SUBJECTS

Among the particulary attractive subjects which will be found in the collection are No. 1, "Winter in the Woods," showing fading day with blues and purples playing as shadows in the snow, impressing the mind with a sense of awesomeness, quietness and peace; No. 6, "Melting Snow," rich in delicacy of coloring of Spring dawns and dissolves the snows from the decaying vegetation beneath; No. 13, "Shadows in the Snow," a work developed in a broad manner, showing sunlit snow with the shadows of pines thrown athwart; No. 14, "Autumn," when Nature takes on her wonderful hues of gold and brown; No. 20, "Lights of Dawn," an exquisite thing which is strongly reminiscent of Corot both in composition and treatment, rendered in masses, with graceful lines and soft effect in the outlines of the trees; No. 23, "Silent Northland," painted in Northern Saskatchewan, and predicting the approach of Winter in the sky effects and the impressive feeling of brooding stillness and peace.

Other canvases include No. 3, "Prairie," a picture of Wintertime, which is typical of the prairie vastnesses with windswept snows illumined by the evening sun; No. 4, "Harvest Time," a picture of late evening with the lurid coloring of the prairie reflected in the fields; No. 11, "The Homestead," a prairie house showing dimly in the last rays of daylight, and zero temperatures hinted in the snows and blue and purple twilight; No. 16, "Sunset Through the Bluff," an impression of sun effects seen through the trees, contrasting with the cold shadows; No. 19, "A Bit of the Rockies," full of movement as to sky, and eternally rigid as to earth; and No. 21, "Sunlit Snow," painted in the Prince Albert district, where the evergreens with their beautiful coloring sharply contrast with the snow.

PAINTINGS WELL KNOWN

Mr. Checkley until recently was living at Saskatoon, and his paintings are well known all through the prairie country. On his way here he held an exhibition of about sixty of his paintings at the Rembrandt Galleries, Vancouver.

Mr. Checkley has exhibited in all the principal cities of the country. Before coming to Canada fifteen years ago he spent five years at the Central Art School, Birmingham, England, and was awarded a number of diplomas by the South Kensington (London, England) Arts committee. In Saskatoon he was much valued in art circles, on several occasions having lent his work to the Art Society there and at its exhibit last November in Nutana Collegiate he had several interesting pictures "on the line."

CUSTOM TO REVIVE ANCIENT PRACTICE

Children's Festival Will Be Held in Connection With New Cathedral Next Month

Plans have been developing for some weeks for the holding of a children's festival in connection with the new Christ Church Cathedral on May 26. This date is the Saturday preceding Whitsunday and representatives of the various parishes have approved the date as most suitable. All parishes on Vancouver Island and adjacent islands have been notified, the committee being headed by Mr. R. A. Wootton.

By selecting the season of Whitsuntide for the festival, the church is reviving a festival which dates from mediaeval times. In those days a special service was held in the cathedral of the diocese, at which there were representatives from the parishes. A procession to the mother church marked the observances.

Boys and girls of Anglican Sunday Schools, and other children who wish to take part, will assemble for a short service of preparation at the present cathedral, and then march to the new cathedral, where the Bishop of the diocese will await them.

After being conducted around the ambulatory, the children will proceed to a selected place in the nave, where hymns will be sung and a brief address given by the Bishop. The various parts of the cathedral under construction will be explained, and particularly the baptistry and children's corner.

Ss. Princess Kathleen takes an excursion to Seattle Saturday, May 12, leaving at 9 a.m.

Summertime Frocks of Printed Silks And Accessories for Smart Apparel

Printed Silk Frocks $15.90 to $27.90

As refreshing as a flower garden with the beauty of quaint and colorful flowers poised on a neutral background, the Printed Silk Frock depicts the mode's chic in soft-line effects.

Frocks may be frilly one-piece affairs that represent the new feminized afternoon mode, or two-piece dresses with pleated skirts. There are many smart styles in chiffons, georgettes and crepes de Chine, not too daring in their prints. Sizes 16 to 40.

—Mantles, 1st Floor

Blouses for the Young Miss $1.95 Each

Girls' Colored Blouses, made with high neck and turn-down collar and long sleeves with turn-back cuffs. In shades of blue, mauve and sand. Sizes 11 to 14 years. Priced at **$1.95**

Girls' Broadcloth Over-Blouses with a Peter Pan collar, long sleeves with turn-back cuffs, and finished with a two-inch band at the bottom. Sizes 6 to 12 years. Priced at **$1.95**

—Children's Wear, 1st Floor

Camp Surgical Belts, $7.50

A model designed for post-operative use, especially for medical incision. No constriction but gentle support, easy to manipulate, short, soft and light for the small woman—

$7.50

—Corsets, 1st Floor

Children's Hosiery

On the Lower Main Floor

69c and 79c a Pair

Children's Fine Ribbed Silk and Lisle Hose, in a wide range of colors, including shell, Airedale, blush, black and white; neat fitting and excellent wearing Hose. A pair, **69¢**

Misses' Silk and Lisle Hose, plain and check; a neat-fitting Hose for growing girls. Shades are champagne, peach, brown, moonlight, piping rock, grain and blush. Pair, **69¢**

Children's All-Wool Golf Hose, with attractive turn-over tops of contrasting colors. A hard-wearing Hose for boys. Fawns, greys and heather mixtures. A pair ..... **79¢**

—Children's Hosiery, Lower Main Floor

Correct Versions of the Summer Footwear Mode

Our display windows, just now, feature a special showing of many charming styles in Summer Footwear.

Graceful lines that are flattering to the foot are carried out in new shades in colored leathers, in plain and combination effects or basket weaves.

Pumps, Sandals, Straps and Ties.

An inspection will be found enlightening.

—Shoes, 1st Floor

Rayon Nightgowns, $2.25

Rayon Nightgowns in neat tailored style, with round neck and no sleeves, in shades of pink, peach, Nile, sunni, orchid and sunset. Priced at, each **$2.25**

—Whitewear, 1st Floor

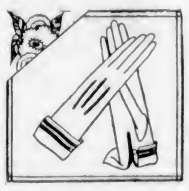

Gloves for Sports Wear

Direct From England

Women's English Buckskin Gloves in regulation wrist length style, with hand-sewn seams. Made of best quality washable buckskin,

$4.50 Pair

Women's English-Made Chamois Gloves in "Clean Wear" brand. In gauntlet style, with elastic at the wrist. A very smart Glove which is easily cleaned without washing. In natural shades,

$3.50 Pair

English-Made Chamois Gloves in two-button styles. A perfect-fitting Glove in washable white or natural chamois,

$2.50 Pair

—Gloves, Main Floor

Babywear

Voile Panty Frocks, $1.98

Panty Frocks of fine voiles, trimmed in contrasting colors and finished with an applique figure. Little yellow frocks with green trimming, rose with green, pink with mauve and green with pink. Sizes 2, 3 and 4 years. Priced at **$1.98**

Black Sateen Creepers, 75c

For the toddler of six months to two years, there are black sateen creepers trimmed with rose, yellow or green and made with a button crotch. Priced at **75¢**

Babywear, 1st Floor

Spun Silk Slips $1.95

Slips of good quality spun silk in opera-top style; in shades of white, Copenhagen, jade, rose, peach and red.

—Whitewear, 1st Floor

Soft Black Hats for the Matron

Soft Black Straw Hats, well tailored, with good medium brims and well-proportioned crowns. In large head sizes for the long-haired woman. Most becoming and very comfortable and light to wear.

$6.95, $7.95 and $8.95

Black and White Hats for matrons, in a wide range of styles. Exceptional values. Offered at

$5.95 to $12.50

—Millinery, 1st Floor

Real Leather Handbags

That Interpret the Season's Newest Styles

Women's Real Leather Handbags, pouch styles and in a large range of fancy leathers. All popular shades, including blonde, cocoa, silver, tan and two-tone effects. All fitted with change purse and mirror. Each **$4.95**

Women's Genuine Kid Leather Handbags of English make. Pouch style, with amber or two-tone shell frames. They are well lined with excellent quality moire, and contain change pocket and mirror. Shades are tan, brown and blue. Each **$8.50**

—Handbags, Main Floor

Ginghams and Prints in New Colors and Patterns

Check and Plaid Ginghams in both small and large checks. A yard, **25¢** and ..... **35¢**

Washable Silk Rayon Ginghams, in Spring tints; washes well and does not crush. A yard ..... **49¢**

Washing Prints for house dresses, aprons, etc.; white ground with small floral designs, spots, stripes, etc. A yard, **25¢** and ..... **35¢**

36-Inch Fast Color Cretonne-Designed Prints for smocks and overalls. A yard ..... **59¢**

Fine Quality Washing Batistes in small designs; guaranteed colors. A yard ..... **59¢**

Guaranteed Fast Color Peter Pan Prints; designs and colors are perfect in every detail. We replace any length that proves not fast color. A yard ..... **65¢**

—Staples, Main Floor

Summer Weight Pajamas for Men

Naincheck Cotton Pajamas; blue, mauve and cream, low neck style with silk loops and one pocket. A suit **$1.95**

Broadcloth Pajamas, "London Town" brand. Plain shades of mauve, blue and cream; made with low neck, silk loops and pocket. A suit **$2.50**

Men's Cotton Pajamas of hair cord, self shades of blue and mauve; low neck style with silk loops and pocket. A suit **$2.25**

—Men's Furnishings, Main Floor

Out-Size Shirts for Men

Special, Each $2.50

Shirts in sizes 17 to 19, of good grade material patterned with fancy stripes on a white ground and finished with collar and pocket. Each **$2.50**

—Men's Furnishings, Main Floor

Men's Lawn Handkerchiefs

Value 25c Each, 3 for 25c

25 dozen Men's White Lawn Handkerchiefs, with fast color woven borders, assorted patterns. On sale **3** for **25¢**

—Men's Furnishings, Main Floor

Men's Bow Ties, 50c and 75c

New Bow Ties with elastic band, adjustable to any size. Easy to put on and very smart in appearance. Special, each ..... **50¢** and **75¢**

—Men's Furnishings, Main Floor

National Sani-Bilt Week

You will make a Real Saving on this Suite

All This Week. A Regular $280.00 Chesterfield Suite For $229.00

After this week the regular price of $280.00 will be effective. This National event offers this remarkable saving.

Six Big Features of the Chesterfields

1st.—Solid Walnut show frame.

2nd.—Reversible Cushions.

3rd.—New Design Shaped Front.

4th.—Carved legs of solid Walnut.

5th.—Guaranteed absolutely Mothproof.

6th.—Price for this week only **$229.00**

—Furniture, 2nd Floor

Jean Fraley

High-Grade Chocolates Made in Victoria

Boxes at **60¢** and **$1.00**

—Toiletries Section, 1st Floor

DAVID SPENCER LIMITED

Store Hours: 9 A.M. to 6 P.M.; Wednesday, 1 P.M.; Saturday, 6 P.M.